Mendocino County's Pioneer Newspaper

DISPATCH-DEMOCRAT OFFICE: 164 East Standley St.

Published for 78 Years

Weekly Digest of Mendocino County News

City, Rural and County News From Every Section of Mendocino County

DISPATCH-DEMOCRAT: Phone Ukiah Number O—N—E

Dispatch Democrat

VOLUME LXXIX — UKIAH, MENDOCINO COUNTY, CALIFORNIA, FRIDAY, AUGUST 20, 1948 — NUMBER 46

BANK OF AMERICA HOLD OPEN HOUSE

Public Invited To New S. School Home August 21st

Bank of America will hold open house on Saturday, August 21, from 2:30 to 5:30 p.m., and on Monday morning, August 23, the local branch will open for business in the new building at 175 South School street, according to W. M. Smith, manager of the Bank of America Ukiah branch, the transfer of the business from the old building at the corner of School and Standley to take place during the weekend.

Speaking of their new building, Mr. Smith said that the size of the new premises is more than double that in use at the present time, and in addition, a parking lot with a separate entrance to the bank has been provided for customer use. The lot will accommodate 28 vehicles.

The tellers windows have been increased to 10, compared with the four in use at the present time, and the number of officers' desks in the forward section of the banking room has been increased to four.

New low streamlined counters have been installed, along with an acoustical ceiling, asphalt tile flooring and fluorescent lighting.

Hit-Runner Gives Up To Shortridge

Max Cruz Sarandi surrendered Thursday evening to Patrolman Sam Shortridge and admitted having sideswiped the car of R. H. Travers near Jeff's Rancho Wednesday night, since when Shortridge had been trying to contact him. He was charged with hit and run, and property damage.

The crash occurred as Mr. Travers was about to make a left turn into his driveway near Jeff's place. He had signaled and pulled over to the center of the road, and stopped when he heard Sarandi's car coming.

After the collision, Sarandi's car went across the road and into a field where it was backed out and turned around and went north.

Sarandi lives at the Elmer Ruddick ranch, although not employed there. Patrolman Shortridge called at the ranch and when the man was later told he was being hunted he came to Ukiah and waited at the county jail for the patrolman.

In Judge Van Dyke's court rFiday morning Sarandi pleaded guilty to the charge of hit and run and was fined $50.

Bell Springs Man Got 10,000th Cat

A Mendocino county hunter has applied for bounty on the 10,000th mountain lion to be turned over to the division of fish and game since the bounty system went into effect more than 40 years ago.

He is Charles W. Bucknell of Bell Springs, who follows by 14,840 days the first bounty claim submitted in 1907 by Jake Newcomer of Ukiah.

Bureau of game conservation records show that California bounty hunters have killed an average of one mountain lion every 39 hours during the last two generations.

In that period, the 10,000 lions have cost the state half a million dollars in bounty rewards. But Joe S. Hunter, chief of the bureau, believes it is money well spent. The lion killing, combined with improving law enforcement, has probably increased fourfold the number of deer taken by California hunters each year.

Errant Trucker Guilty; Is Fined

Mark Barnes, a San Francisco truck driver, who was charged with forcing Patrolman Fred Hamilton of Willits off the highway on June 15 while Hamilton was responding to an emergency call, was tried before a jury in Justice Fred Foord's court last week and found guilty of driving on the wrong side of the highway. He was fined $50.

Patrolman Hamilton was hospitalized for several days and has not yet recovered sufficiently to return to active duty.

Jurors who heard the evidence were Dr. George Schmidbauer, foreman, Albert Crowell, Arnold Vossenkaul, Vivia Buss, Carl Hoffman, Fred Linstedt, Wilbur Pullen, Adelaide Howard, Nellie Leonard, Verna Wolff, Douglas Case and Fred Lindeman.

NEW PATROLMEN ON JOB

Highway Patrolman Mullen from Los Angeles county went to work in this county Monday morning, being assigned to the Willits area, and Officer Harman of Tulare county was assigned to Boonville. These are two of the new officers assigned to this county.

Advance View of Fair Indicates Great Show

We made an advance visit to the fair grounds Wednesday afternoon just to give you an idea of what may be expected in the way of exhibits and entertainment, and we can safely promise the three days which begin tomorrow morning will be worth while.

Extensive carnival attractions, including a merry-go-round and rides of every description for young and old, trained animal snows, almost block the way to the two big tents where busy people are hammering nails and putting up intriguing exhibits.

Off to the right a bevy of painters were putting the last coat of outside finish on a portable frame four-room house that was started a week ago Tuesday, is practically ready to be moved into and would be sold out from under the exhibitors before the opening date if eager buyers had their way.

Advance Orders

The builders are Dale and Alvin Barber. Hansen's Furniture Company is doing the interior decorating and furnishing and H. E. Doughty is the contractor doing the flying painting job. Herman Runkel put on the roofing and the plumbing is by Bowman Company. Dale Barker says he's already had orders for 18 more, which illustrates the housing shortage.

Inside the big tent Paul Poulos in a minimum of clothes was too busy building the Potter Valley Farm Center exhibit to tell us much about it, but a helper was spelling out the name on a wide board with halves of pears which gives you the idea all Potter Valley's agricultural exhibits will be well represented.

We had to stop and watch members of the Laytonville Grange building a log-cabin booth, with notched and numbered logs for a kitchen exhibit, they said. We made them an offer then had to tear ourselves away to where, right across the tanbark aisle was a fascinating scene enclosed in a rustic rail fence—the facade of a weathered cabin, an old-oaken-bucket type of well and other interesting things assembled by the Potter Valley Grange.

Nursery Exhibits

Shady Lawn nursery (Mrs. Herbert Thatcher) had a trim redwood bark booth all ready to receive its floral exhibits and across the way Mr. and Mrs. Paul Ingle were putting up a simulated Lumalath house which will contain plants, flowers and special exhibits of the rare tree fuchsia. It was a neighborly job they were doing for Mr. and Mrs. Ferd Faas, (to whom they recently sold the Redwood Valley Nursery) because of Mr .Faas' burned hand—it happened when his car caught fire that morning.

Out in the next tent, in the midst of bales of hay and big letters made of prunes, Mrs. Earl Lindley, Mrs. Joe Simmons and Mrs. John Muir of Redwood Valley were putting together the extensive exhibit of Redwood Valley Grange. Mrs. Peters was standing by to fireproof that and all other exhibits and decorations before the big show opens.

Redwood Valley Farm Center has the other corner of that tent and it will be an extensive display. Canned fruits, sewing, embroideries and hand work, and culinary arts will be exhibited elsewhere by the Granges which include Fort Bragg and Ukiah. Covelo and Willits Farm Centers also have space which was not yet occupied.

Livestock Arriving

In the livestock pens, two herds of Jerseys had arrived from the Gordon Farms in Oregon and the Winkler Dairy Farms of Sebastopol. A pen of prize pigs was there from the Glenn Barrass ranch in Covelo.

The horse-show minded were gathered around the barns where 80 horses have already been entered for the horse show, races and gymkhana events of Saturday afternoon and evening and Sunday evening—not to mention the Sunday parade.

UKI-TALMAGE WATER FIGHT

Members of the Ukiah and Talmage fire departments will engage in the honorable pastime of an old-fashioned water fight on School street in front of the courthouse Saturday evening, August 21, at 6:30 o'clock. This will be solely for the fun of it and as an extra attraction for visitors to the District fair which will be in progress at that time.

AIR PARCEL POST SEPTEMBER FIRST

New Service Will Be Inaugurated All Over Nation

Beginning September 1, parcel post packages may be sent by air mail. The new domestic air parcel post service, which will be inaugurated throughout the United States on that date, was announced this week by Mrs. Ruby Cunningham, postmaster.

The law enacted by congress June 29, 1948, provides that parcel post may be sent by fourth class air mail if the package does not exceed 70 pounds nor measure more than 100 inches combined length and girth.

For delivery in the first and second zones, the rate will be 55 cents for the first pound or fraction of a pound in excess of eight ounces, plus four cents for each additional pound or fraction thereof.

For delivery within the third zone the rate goes up to 60 cents for the first pound and eight cents for each additional pound or fraction. The rates go up accordingly by zones to 80 cents for the eighth zone (which includes all the continental United States) and for additional pounds or fractions the charge is 65 cents per pound.

Details on rates and frequency of flights carrying air parcel post out of and into Ukiah, may be obtained at the postoffice.

The law directs the postmaster general to authorize local airport facilities for the distribution of air parcel post. The rate of 5 cents per ounce on all domestic air mail weighing less than eight ounces shall continue, according to the act of 1946.

Judgment Sought On $10,500 Note

Suit has been filed by John H. Beal, Edwin Hansen and Arthur Burkhalter, to recover judgment on a promissory note for $10,500 executed on December 16, 1947, to the plaintiffs in the case, by A. E. Kujawa, A. F. Kujawa and Rudolph Maggy in payment for "goods, wares and merchandise" sold to the defendants.

The terms of payment were that $600 should be paid on December 31 and that the same amount should be paid each week until $4200 had been paid on the principal, when the weekly payments would be cut to $300 until the balance was paid, payments to be made at the Bank of Willits.

It is claimed that no part of the obligation has been met and judgment is asked for the principal amount with interest from the date of the making of the note at the rate of 6%, with costs of suit, etc.

The note was security for the balance of the purchase price of a sawmill located six miles west of Branscomb and at one time known as the B.H.B. Lumber Company.

Attorneys for the plaintiffs are Burke & Rawles of Ukiah and A. G. Lyons of Willits.

Schools Open Sept. 20

School students were given a week's reprieve when High School Superintendent W. A. Chessall and Superintendent Frank Zeek of the elementary school, decided to postpone the opening of school until Monday, September 20.

They made the decision because of late crops this year which will require many boys of high school age to work in the harvest.

The schools affected by the decision are Ukiah Union High School, Ukiah Union Elementary School and Potter Valley high school.

Great Preparations Going On Under The Big Top

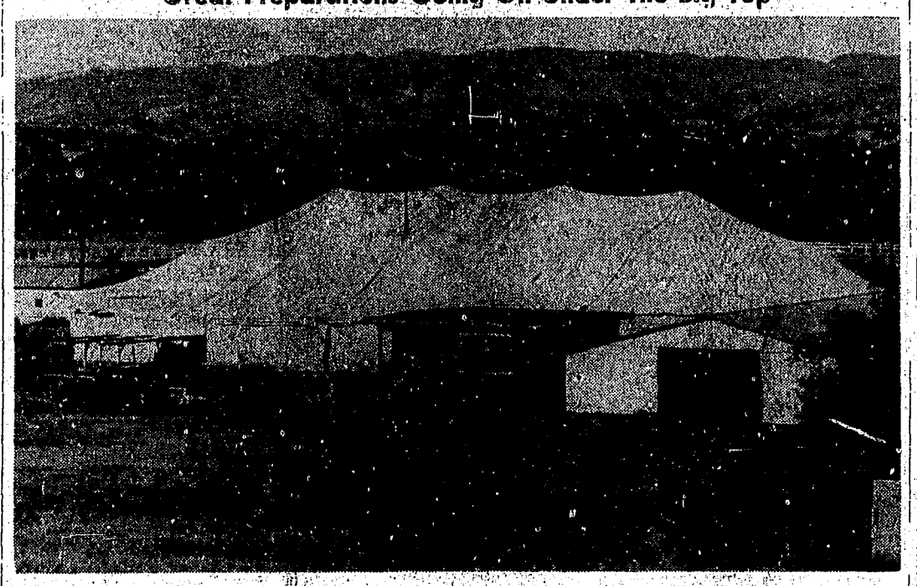

THIS IS THE BIG TENT under which exhibits will be displayed at the 12th District Fair which opens at 9 a.m. Friday. Since this photo was made by the Journal cameraman Tuesday, the Big Top is almost completely surrounded with carnival and other attractions which will provide interest and amusement until the fair ends Sunday.

Legion Commander

LEONARD NIX, newly elected commander of Lewis White Post American Legion of Ukiah.

Brennans Injured In Highway Wreck

John M. Brennan, resident manager of the Pacific Telephone Company, is in Franklin Hospital, San Francisco, with a leg broken between the hip and the knee and a possibl broken arm as a result of a Saturday night accident south of Eureka.

Mrs. Brennan is in a Eureka hospital recovering from two broken ribs, one fractured rib and severe shock.

The accident occurred about midnight Saturday as Mr. and Mrs. Brennan were enroute to Ferndale following a family gathering at Eureka. About seven miles south of Eureka near the Beatrice overpass the Brennan car was rammed from behind by a car driven by a man named Powell of Arcata. Mr. Brennan was thrown from his car, which was badly damaged.

Mr. and Mrs. Bernnan were going to Ferndale to spend the night with his parents, according to the report received here.

Forest of Arden Has $20,000 Fire

The building housing the Forest of Arden dining room, a resort near Miranda, Humboldt county, was completely destroyed by fire Thursday morning, causing damage of $20,000. The cause of the fire is laid to a Butane refrigeration unit.

The combined efforts of a 1-man forestry crew, with three men and a truck of the Garberville fire department and the fire truck owned by Jack McKenzie were unable to bring the fire under control before the dining room and equipment were complete

Lloyd Fletcher, the owner, reports that adjoining cottages were not seriously damaged.

CHAMBER REVEALS CAVALCADE THEME

Three-Day Pageant Will Be Enacted With Cast of 300

The struggles and hardships of California's pioneers—the primitive pleasures by which they amused themselves and the resourcefulness and self-reliance which have become a tradition of the west, will be the major theme of the Cavalcade of California to be presented for three nights during the Vintage Centennial celebration in October, according to the chamber of commerce.

The pageant will re-live California's past, enacting the stirring scenes of the era of Gold discovery which ushered in a new era of prosperity and expansion for the nation. There will be more than 300 local people taking part in the 16 scenes which have been outlined in episodes to be presented in the ball park on South State street at 8:30 p.m. on Thursday, Friday and Saturday, October 7, 8 and 9.

Prologue: Hail, California!

Episode 1: Legend of the Amazons.

Episode 2: Under the English Flag.

Episode 3: The Portola Expedition.

Episode 4: The Pomo People.

Episode 5: The Early Missions.

Episode 6: Under the Mexican Flag, featuring The Fiesta de los Rancheros.

Episode 7: Under the Bear Flag of the Republic.

Episode 8: Under the American Flag.

Episode 9: Our Early Schools.

Episode 10: The Discovery of Gold.

Episode 11: Gold! Gold! Gold!

Episode 12: Over the Plains.

Episode 13: Wells Fargo Days.

Episode 14: Parade of the Pioneers,

Episode 15: Ukiah in the Gay 90's.

Episode 16: (Finale) Salute to Our Golden State!

Two Are Injured In Weekend Crash

Patrolman Robert King reports an accident one and a half miles south of Longvale Saturday afternoon in which two women were injured and a citation issued to one driver.

The cars driven by Thomas H. Richardson of Burlingame, traveling north, and Ralph Lunneborg of Los Angeles, going south, collided on a sharp curve and Richardson was given a ticket for being on the wrong side of the road.

The injured women were Edith Richardson and Mrs. Addie Graham, the latter riding in the Lunneborg car.

ANNAPOLIS APPOINTMENT

Lloyd M. Lambert, Jr., son of L. M. Lambert of Philo and Mrs. Mattie Lambert of Susanville, recently received appointment to the U. S. Naval Academy at Annapolis.

ARTHUR GRIFFITTS BURIED SATURDAY

Native of Potter Valley Succumbs To Heart Attack

Arthur Griffitts, a wellknown resident of Potter Valley, who died on Horse mountain, Lake county, August 9, was buried in the Potter Valley Cemetery Saturday with Rev. J. R. Edgar, pastor of the Assembly of God church, officiating, and the Eversole Mortuary in charge of the graveside services.

Mr. Griffitts died of a heart attack about nine miles west of the Vann ranch, north of Upper Lake, while hunting for his saddle horse. When he failed to return to his cabin Mrs. Griffitts and Fred Hopkins of Potter Valley set out to find him and Hopkins found the body late Tuesday afternoon about 150 yards from the cabin's corral.

Griffitts apparently had suffered the fatal attack while riding, and fell from his horse. It was near the spot that his father had died of a heart attack 15 years ago, it is said.

Born in Potter Valley December 27, 1885, Mr. Griffitts spent his entire life in that section. He is survived by his wife, Mrs. Ruth Griffitts; his son Arthur of Ukiah, a daughter, Ardis Griffitts of Potter Valley. Mrs. Grace Gibson of Potter Valley is his sister and he had one grandchild.

Lucky Contest Winner

Frank Royston, deputy sheriff of San Francisco was in Ukiah on business Thursday and Friday. Mrs. Royston accompanied her husband and visited Mrs. Herman Runkel, Mrs. Robert Stambaugh and Mrs. Loren Hunt.

Mr. Royston recently won a 1949 Ford sedan on the Molle Shave Cream radio contest. His wife is a nurse with the public health department of San Francisco.

New 20-30 President

NORMAN MILLER, laboratory technician for the Ukiah General hospital and Howard Memorial Hospital, Willits, is the newly-elected president of the Ukiah 20-30 Club.

Move Started Here To Build 400 Homes

Chester H. Spiering, president of the Blakeslee-Spiering Company, a home construction engineering concern, has announced the signing of a contract with the Ukiah Development Company and securing sufficient land in, or contiguous, to the City of Ukiah to build 400 homes within the next year and a half.

The Blakeslee-Spiering Company has completed the construction of 150 homes and 48 apartment rental units in the Eureka-Arcata area in slightly over one year, and is also operating in the Longview, Washington, area.

According to Mr. Spiering Ukiah will become the base of the company's operations and he and his family will move to Ukiah and open an office within the next month.

Mr. Spiering has also been elected a vice-president and general manager of the Ukiah Development Company. This company is a combination of the Masonite Corporation and local business people, and will have as its objectives the purchase and subdivision of land in or near Ukiah and making the properties so developed available to individuals, local builders and the Blakeslee-Spiering Company.

Local business people sponsoring the Ukiah Development Company are George P. Anderson, Irving M. Brazier, R. F. Clarke, Harry W. Falk, Jr., Al Fraga, Karl Holzhauser, Joe Kobold, Charles M. Mannon, George O'Quest, Esther Redwine, A. J. Schilder, Virgil Vieira and E. T. F. Wohlenberg.

According to Mr. Spiering, his organization is equipped to build as many homes in Ukiah as may be called for by local demand. Satisfactory financial arrangements have tentatively been made through the Bank of America and the Federal Housing Administration, and sufficient land secured to accomplish a large-scale program.

The speed with which homes can be constructed will depend to a large degree upon necessary cooperation from city officials and other private and governmental agencies.

The Blakeslee-Spiering Company has worked out plans to complete 30 homes by early January, 1949.

Blakeslee-Spiering homes usually sell in $7195 to $10,995 price range. All homes must withstand a rigid FHA inspection; all will have at least two bedrooms. The price includes a garage, finished street work, sewers, cement curbs and gutters, cement sidewalks, cement driveways to garages, cement walks to the house, and planted lawns. It is expected that down payments will range from $200 to $2000.

Blakeslee-Spiering plans to bring a large numebr of technical experts to Ukiah to set up the mass-production phase of their program. Among the features involved will be the construction of a mill to handle finishing and cabinet work. The company will probably employ about 50 local men when its actual construction program is started.

The houses to be constructed will not follow any uniform design, but will be of varying plans. All plans, however, will have been previously used by the Blakeslee-Spiering Company, and must be endorsed by the owners of the homes constructed in accordance with the plans.

Mr. Spiering has promised to answer all questions of local people as soon as he set up his office in Ukiah.

UNIDENTIFIED MAN BELIEVED SUICIDE

Ft. Bragg Hunters Make Gruesome Find Saturday

Dead for an indeterminable time, the body of an unknown man was found early Saturday morning, hanging from a tree about 19 miles west of Ukiah, the discovery being made by two deer hunters from the coast.

Laurie Markula and Lester Holenbeck of Fort Bragg made the gruesome find as they set out on their deer hunting shortly after 8 o'clock, and reported the matter to the authorities.

Sheriff B. G. Broaddus made the investigation at the scene and in an effort to identify the remains is following up the slim clues which he was able to pick up from his first inquiry.

Evidently a case of suicide, the man had selected a spot about 50 yards south of the road. Here he had tied a half-inch rope to a small tree and placing a noose around his neck had strangled while his knees touched the ground.

The dry and parched condition of the man's skin showed that he had been there for a long time. The condition of the corpse made it impossible to secure fingerprints for the purpose of identification.

Near the remains was found a large, dark brown suitcase containing a number of articles of clothing, etc., and all these were devoid of identification marks. The man was wearing two shirts with a heavy tan shirt on the outside. He wore brown shoes and black overalls and a 2-tone brown hat lay nearby.

Alfred Sanders, a mill owner in that section, told Sheriff Broaddus of the disappearance of a man who had worked for him and later worked for Herb Hunt on the Orr Springs road, who has been missing for some time. The sheriff is checking through on this information, although some of the descriptions do not seem to fit the corpse.

Hunter Shoots At Bear; Hits Friend

Delbert Sedlacher of Arcata was shot in the leg by his hunting companion, Leroy Goltz, on Inspiration Point near Covelo a week ago, according to the story, told Deputy Sheriff William White this week.

Hunting together, Goltz was up the hill and saw Sedlacher's dogs about 300 yards away and thought they were bear cubs. He fired at them and heard Sedlacher shout, "You shot me."

The wounded man was brought to the highway and taken to camp, Goltz told Deputy Sheriff White.

Report On Drivers' Licenses Revoked

SACRAMENTO, Aug. 14—WNS—The state department of motor vehicles announces it acted on five automobile drivers licenses in Mendocino county during July.

Licenses of Henry Ivan Broker, no address given, was revoked for unlawful taking of a vehicle, and James Russell Smith, Willits, for conviction of a driving while intoxicated felony.

Suspensions were ordered for Ernest R. Neese, Ukiah; Louis Stanley Pickle, Ukiah, and James Linden Short, Covelo, all for driving while intoxicated convictions.

MOVE TO NEW HOME

Mr. and Mrs. Glen O. Maxwell (Marhea Dahlberg) who were married in June, moved into their own home at 501 North Pine street early this week. Last weekend they visited in San Francisco and attended the Ice Follies.

Flood Lights Are Blamed For Wreck

Numerous flood lights about the lumber mills in the vicinity of the N.W.P. crossing on the Lake county road are blamed by Glen Huynt of the Berglund Tractor Company of Napa for his almost fatal accident 10 days ago when he drove onto the railroad tracks in front of a train.

Mr. Hunt says the flood light caused him to disregard the headlight of the train until it was too late to escape the crash, in which he was painfully injured and his car badly wrecked.

The absence of a wig-wag signal at that crossing was also mentioned by Mr. Hunt as a contributing factor in his accident.

NEW CLASSIFIED TODAY

ORR'S AUTO EXCHANGE
308 So. State St.
Dependable Used Cars
1946 Chevrolet club coupe.
1946 Chevrolet sedan.
1947 Hudson sedan.
1941 Chevrolet club coupe.
1941 Plymouth coupe
1940 Mercury sedan.
1940 Buick sedan.
REO TRUCK AGENCY
WE BUY LATE MODEL CARS
See Tom Berkley or Wally Morrison

WANTED

STOCK RANCH—Any size. Burt Rush, Forrestville, Calif. 37t6p*

LIVESTOCK AUCTION — Every Tuesday at Ukiah Auction Yard. Phone 690-W for information and truck service. 89Th-tfc

Bechtol's Paint Store
Buy Your Paint From a Painter
WALLPAPER — PAINTS
109 So. State. Phone 293. 54tfc-T

For Expert Piano Tuning and Repair
Latest Electronic Method
R. S. RYDER & CO.
Call Bob Ryder
Care of Gloria Pacini, 131-W, or Greeott's Music Store. 54Thtfc-fp

WANTED — Rancher to call on ranchers with full line stock and poultry preparations. Dips, insecticides, sprays and household products. Write Rawleighs, Dept. 103, Oakland 7, Calif. 36t3c

CHIMNEYS, stoves, fireplaces and furnaces. Chimney sweep, phone 816. 38t3p

GOOD GUERNSEY COW — For sale. Freshened five times. T. Kotila, Redwood Valley, phone 3-J-6. 38t3p

PIANO TO BE SOLD in Ukiah Redwood vicinity. Excellent tone, fine quality, very famous make, spinet type. Also good medium bungalow type of excellent tone. Reasonable terms to reliable party. For information write Cline Piano Company, 2097 Mission St., San Francisco. 37t6c

WANTED — 1 to 5 acres with house, water, no orchard. State price and location. C. L. Breton, Albion, Calif. 38t1p

PRACTICAL NURSE WANTED—To care for infant and mother. Phone 684. 38t3c

FOR SALE—1940 Chev pick-up. A. Closs, 1160 So. Dora. 38t1p

FOR SALE, LIVESTOCK—1 Holstein to freshen Sept.; 1 Jersey; 20 ewes; 1 buck; Duroc Jersey sows; boar; junior boars and gilts, all registered. Also other pigs. Rabbits and hutches; does with litters; geese; White King pigeons. Prices for quick sale. Leaving about Sept. 1. P.O. Box 544, Willits. Los Madrones ranch 2½ miles up Sherwood Rd. 38t4c

YOUR AVON REPRESENTATIVE—In Ukiah, Mrs. H. B. Miller. Phone 907-R. 38t3c

FOR SALE—6-ft. Cold Spot refrigerator, $100, and Thor washer with iron roll, $50. Call 865. 38t3p

WANTED—Bookkeeper, male, 4 weeks work. Mr. Moore, Palace Hotel. 38t1p

FOR SALE — Don's 1947 Studebaker convertible. Harry Cromwell, phone 8-J-4. 38t3p

Berlin's Pharmacy
Announces the EX-CEL-SIS gift this week goes to Mrs. Carrie Van Voast. 38t1c

HOUSEKEEPER WANTED — For couple and 7-year-old girl. Ph. 138-J, 309 No. State St. 38tfc

FOR SALE — 1933 Plymouth coupe with rumble seat, very good condition, reasonable. See Muensterberger at 139 Ford St. 38tfc

FOR RENT—Room with kitchen privileges, working woman preferred. Call 1151-J. Address 612 W. Standley. 38t3c

COMPETENT MOTHER—Wishes to care for small baby in my home; all or part time at $10 per week. Phone 907-M. 1094 W. Standley St. 38t3c

1948 PACKARD—4-door de luxe sedan, like new, 2400 miles. Sell at invoice. Phone 1016-W. 38t1p

WANTED TO RENT—Furnished house with at least 2 bedrooms. Two adults most of the time, occasionally 3. Lease for 6 mos. or longer. Address P.O. Box 217, Ukiah, Calif. 38t4c

FOR SALE

Stove	$130.00
Coffee Table	25.00
Stepladder	2.50
Washing machine & iron	75.00
Rug, 9x12	6.00
Breakfast table and 4 chairs	6.00
Bedstead and springs	20.00
Bed divan	100.00
Arm chair & ottoman	25.00
Oil heater and tank	50.00
Vacuum cleaner	10.00
Card table	2.00
Night stand	5.00

Ukiah Van & Storage Co.
187 E. Gobbi St.
Phone 440-J 38tfc

WANTED—Woman to iron regularly on Wednesdays. Ph. 766. 38t1c

Want to Buy:
A well-established good-paying
MOTEL or HOTEL
Write 263 Fifteenth Ave.
San Francisco, Calif.

KIRBY
Vacuum Cleaner
NO bag to detach.
NO paper bag to replace.
NO water pan to empty.
NO paper filter to change.
For Free Demonstration
Phone 745. Box 127 Talmage.
KIRBY CO.
of UKIAH 21tfc*

Painting - Decorating
Sheet Rock taped, textured, finished. Paper hanging. Ph. 397.
H. S. GRAY
P.O. Box 608, Ukiah 3tfc*

Northern Calif. Movers & Builders
BUILDING & CONSTRUCTION
Moving, Raising Foundations
Telephone 484, Ukiah, Calif.
70tfc-fp

FOR SALE—Sweet corn, pickling cucumbers, fresh vegetables. 477 Ford St., Ukiah. George Von Kagler. 38t4p

WANTED TO RENT—House or apartment, 1 or 2 bedrooms. Call Ukiah 50 until 5 p.m. Mr. Rafferty. 38t2p

WANTED TO RENT—$10 reward for information leading to the renting of 1 or 2-bedroom home in or near Ukiah. Mr. McKenna, Calif. Dept. of Employment, phone 692. 38t3p

JUST RECEIVED a shipment of tank-type toilets. Paint and nails.
Calpella Grocery & Hardware
Phone 28-Y-13 38t2c

1947 EASTERN-BUILT HOUSE TRAILER—9 mos. old, full-size bed, butane oil heat, fully furnished; 1948 license. Sell for $500 less than cost. Just like new. Deer rifle, .30-.30; also 7x7' umbrella tent. Can be seen at trailer opposite fair grounds entrance. 38t2p

LADY WANTED—for very light housework. Phone 30-Y-21. 38t3c

Business Opportunities and Real Estate

CAFE—Compact, well equipped, seats 17, on main street. $6500.
BUSINESS FRONTAGE—On 101 hiway, ½ acr, home, cafe, shade, fruit, room to expand. $10,500.
3-BEDROOM HOME — Cor. lot, new district. $10,000.
LOT—50x162'. $550.
17 ACRES HIWAY FRONTAGE —$12,000.
RANCH—1000 acres, 75% range, 400 acres grain, 8-room home, 3 barns. $45,000.
See O. E. LONG
See O. E. LONG with
O. R. SKAGGS
344 No. State, Ukiah, 83-W. 38t3c

FOR RENT—I have a furnished 1-room cabin with electricity, will rent to a man pensioner. Redwood Valley phone 35-Y-4. 38t1p

PIANO, Highgrade Spinet
● **FOR SALE . . . or will store with reliable family that intends to buy soon. Write to Stringer Storage, 2027 Sutter, San Francisco, California.**

BEAUTIFY YOUR HOME
Painting - Decorating
Paperhanging
We Specialize in Sheet Rock Taping and Texturing
Le Fleve & Son
206 Mason. Ph. 1166-M. 12tfc-fp

MERK RADIO SHOP
the old reliable
Sales — Service — Satisfaction
Opposite Theater, Ukiah 49tfc-fp

Automotive Work
BODY and fender, painting, glass, overhaul, expert repairs of every kind. Prompt service. Tow car on call.
Vevoda Motor Sales
School & Smith Phone 370-W
65tfcfp

HUNTERS WARNED — Not to trespass on the property controlled by the COYOTE VALLEY GUN CLUB. The land is posted and violators will be prosecuted to the full extent of the law. 35t6c*

RELIABLE HIGH SCHOOL GIRL—Will care for your children evenings. Will furnish references. Call 1046-J. 38t1p

FOR SALE—New wheel chair, for invalids or convalescents. Priced right. Ukiah Auction Yards. 38t2c

LOST—Boston Terrier, dark brindle, 1 white eye. License No. 77. Reward. Call Holz Co. 38t3p

REFRIGERATORS
4, 6, 7.5, 8.8, 9 cu. ft., in stock for immediate delivery. All 5-year warranty.
Paul O. Nitsch
State & Clay. Ph. 47-J. 38tfc

FOR RENT — 1-room furnished cabin. Suitable single or pensioner. Across from county farm. Don Emerson. 38t3p

WANTED — Stove and chunk wood. Martinelli Wood Yard, 530 So. Main, phone 029. 38t3c

FOR SALE — 1 9x12-ft. frieze broadloom rug and pad, perfect condition, dark blue. Ph. 28-M. 38t3c

FLOOR SERVICE
SANDING, finishing and re-finishing, cleaning and waxing. G. F. Stubblefield and J. S. Micheletti, phone Ukiah 1142 after 5 p.m. 38t4p

FOR SALE
APPROX. 30 acres, level to gently rolling, borders river. Four acres bottom land, 7 acres vineyard, about 14 acres wooded pastureland, some timber, 4-room house, 2-room cabin, large 2-car garage with guest room, laundry room and workshop, barn, chicken house for 200 hens, serviceable tractor, portable sawmill needing minor repairs. Only $12,000.
EQUIPPED meat market in live town. Approximate gross last year $47,000. Only $6500.
WE HAVE many other listings.
STROUT REALTY
Ukiah 38t1c

FOR SALE — Used Wedgewood range, high oven, city gas and incinerator. Phone 821, L. Loosley. 38t1p

FOR SALE—1947 Super Buick sedan, 18,000 miles, $2800. Perfect condition. Call Dr. Orr, Uk. 18. 38t2p

DISPATCH-DEMOCRAT
B. A. COBER . . Publisher
Published each Friday at 120 E. Standley St., Ukiah, Mendocino County, California.
SUBSCRIPTION RATES:

Per Year	$2.50
Six Months	1.50
Three Months	.80
One Month	.30

Single Copies to Non-Subscribers, 10 cents
Commercial Advertising Rates: Readers, 20c per line insertion, 15c per line each subsequent insertion. Readers set in 7 point type, which is the body of this newspaper.

For Sale

WATER HEATERS
Gas and Electric
FREE INSTALLATION
LAMPSON'S
401 No. State St. Phone 871. 32tfc

Well Drilling and Testing
When your water level is is at its lowest.
HOLZ CO.
Phone 1180 32tfc

FAIR TIME is fun time, and time to see '49 Studebaker truck at 12th District Fair, Aug. 20, 21, 22. Forrest Hughes. 36t3c

HOUSE FOR SALE—At Tomales. 3-bedroom home, 3 lots, level ground. $5000. Cloverdale 231-W. 34t6c

FOR SALE — 2-bedroom home, walking distance Willits; large lot, well, must sell. Inquire 98 Monroe, Willits. 35t3p

FOR SALE—Modern dwelling of 3 bedrooms, 30-ft. living room fireplace, hardwood floors, large kitchen, dinette. Basement room finished in knotty pine. 2-car garage. Very large lot. Price $14,500, $5000 down.
Larkin J. Younce
Preston Bldg., 103 So. School St. Ukiah, Calif. 35t6c

WANTED — $9000 from private party to invest in homesites and building, will pay 8%, secured by second mortgage. L. V. Huddleston, Gen. Del., Talmage. 35t4p

GO TO THE UKIAH FAIR—And see the sensational new '49 Studebaker trucks on display. 36t3c

FOR SALE—Tickets, $2 each, to the gala show of the year featuring four sensational acts and dancing under the stars—Howard Frederic and his "Band Of Gold." Opening night of 12th District Fair, Aug. 20, 8:30 p.m. 36t3c

FRYERS FOR SALE—Ph. 25-Y-3. 22tfc

TRUCK FOR SALE—1942 GMC 2½-ton 6x6. Stretched frame, 16-ft. factory bed with detachable logging bunks, lumber roll, etc. Good shape, fully equipped with binders, winch, tire chains for all 10 wheels. Asking $1750 cash for quick sale. Excellent for short logs or yarding out split stuff. Bud Prather, Piercy. Phone Garberville 15-J-4. 36t3c

HOUSE TRAILER for sale. Completely equipped, $450 cash. See Mrs. Dance, inquire White Store, Calpella. 36t6p

FOR SALE—Silver-mounted spurs, youth's or lady's. Call 806-M. 36t3p

WE CAN SELL
Your ranch or business
THE GETCHELL LAND CO.
6396 Castro Valley Blvd.
Hayward
Phone collect LUcerne 1-4227.
8-12m1c

FOR SALE—By owner, uncompleted house on large lot just outside of city limits. Small living quarters complete with utilities, new stove, refrigerator, washing machine. $4700. Vacate within 15 days. Phone 273-M Ukiah. No agents. 37t2p

FOR SALE—6 rooms of practically new furniture, including washing machine, dishes and extras. No reasonable offer refused. 206 Mason St., Ukiah. 37t4p

FOR SALE — Lot approximately 50x180 feet at 1154 W. Standley. Also 1935 Ford sedan for $265. 37t3p

FOR SALE—House and two lots at 1154 W. Standley St. 37t3p

SHINGLE MILL for sale. In perfect condition; for a quick sale, $1200. Write or inquire Mr. H. Taylor, Calpella, Calif., Box 33. 36t3p

Pear Picking Bags
AND LADDERS
Now is the time to order while they are available.
HOLZ CO.
Phone 1180 32tfc

Wm. Shackleton's Sister Dies In Santa Rosa

Mrs. William G. Lewis Caratti, sister of William Shackleton, publisher, died in Santa Rosa Sunday after a long illness. Mrs. Caratti, a native Californian, has lived in Santa Rosa for the past 12 years and formerly lived in Guerneville.

She is also survived by another brother, Edward J. Shackleton of San Francisco. Rosary was recited Monday night. Funeral services were held Tuesday morning in the memorial chapel of Lafferty and Smith, after which Mass was recited in St. Rose's church. Interment was in Calvary cemtery.

Expenditures by the City of Lakeport for 1947 are given as $42,485 by the California Taxpayers Association.

ANDERSON VALLEY

PHILO, Aug. 18—New residents in Navarro are Mr. and Mrs. Walker Tilley. Mr. Tilley is employed by the Masonite company, which recently purchased large timber holdings in this area.

Mrs. Barnes of Navarro left Monday for San Francisco where she will spend her vacation.

Mrs. Susan Richards of Clear Water Camp near Philo, spent Monday in San Francisco.

Mr. and Mrs. Martin of Tonopah, Nevada, spent several days with Mr. and Mrs. Ray Weyman of the new Indian creek mill near Philo. Mr. and Mrs. Martin were returning to Nevada after a delightful trip through Yellowstone Park, and Oregon. Other guests of the Weymans this week were Mr. and Mrs. Frank Weyman of Ridgecrest, and Mr. and Mrs. Bill Weyman and son of Nevada City.

Mrs. Don Van Zandt took the first and second degrees at the regular meeting of the Grange Saturday night. Following the meeting quiz games were played under the direction of Lecturer Virginia Gilliland. Refreshments of ham sandwiches, cake and ice cream were served, followed by a social evening.

Mrs. Charles Atkins of Boonville, who has not been well for some time, is recovering her health at the sanitarium in Talmage. Friends hope she will be home before long.

Mr. and Mrs. Robert Houman of Philo are back from British Columbia. They reported a delightful three months spent in touring Canada, stopping where they pleased and enjoying the fishing.

Mr. and Mrs. Perry Austin and son Jimmy were overnight guests of the Frank Wards Sunday night. The midsummer sale at the Style Shop in Philo is in full swing and ends Saturday night, August 21. Dresses and summerwear are being drastically reduced.

BUY - SELL - TRADE THROUGH THE CLASSIFIED COLUMNS

Win-Hungry Merchants Play Mendocino Sunday

A revitalized Merchants nine will face Mendocino Sunday at 11 a.m. in the local ball park. The visitors have a good reputation in baseball circles and Ukiah's boys will be anxious to retouch their own reputation after Sunday's melee with the wild men from Talmage. Pitcher Openshaw's bad thumb—deeply cut while he worked on his automobile, and which forced him out of the Talmage game—should be healed in time for the Mendocino match. He is slated to start as Ukiah's mound man.

Mrs. William Frassinello and daughter Linda Jean spent a delightful week in Redwood valley at the home of Mrs. Frassinello's sister, Mrs. Charles Rovera.

To Enlist Women In Regular Navy

Plans for the enlistment of women in the regular navy, beginning about September 15, and for the subsequent appointment of the first regular navy women officers were announced by the Bureau of Naval Personnel on the sixth anniversary of the Women's Reserve of the Navy.

A total of 6000 women will be enlisted by June, 1950, under provisions of the Women's Armed Services Integration Act of 1948. Of the total, 4500 will be enlisted prior to June 30, 1949, and the remaining 1500 during the fiscal year 1950.

The 6000 will include the enlisted members of the women's reserve now on active duty who take advantage of the previously announced procedure of transferring to the regular navy prior to August 31. A total of 1230 enlisted Waves were on active duty on July 1, 1948.

Contact the navy recruiting station for more detailed information about September 15, when enlistment in the regular navy is expected to begin.

IT PAYS TO TRADE IN UKIAH

BUY SELL LOAN RENT TRADE **USE THE CLASSIFIED FOR RESULTS** Telephone No. 1 RENT TRADE BUY SELL LOAN

For Sale

PUMPS
PRESSURE SYSTEMS
PLENTY OF PIPE and FITTINGS
LAMPSON'S
401 No. State St. Phone 871. 32tfc

OUTSTANDING in value, ahead in design—'49 Studebaker H.D. truck. See it at Ukiah 12th District Fair. 36t3c

PUMPS
WE can supply pumps from the largest deep-well turbine to the smallest pressure system, and have competent engineers to figure your job.
WE represent two of the most respected names in the pumping business:
BYRON JACKSON
Irrigation Pumps and
JACUZZI
Pressure Systems
Bring your pumping problems to us.
UKIAH FARMERS CLUB
Call 730 41tfc

PUMPS
OF ALL SIZES AND TYPES
Let our engineers help you solve your problems.
HOLZ CO.
Phone 1180 32tfc

Offset Discs
Sealed in oil bearings, right-turn, self-closing attachment, at clearance prices.
Hay Equipment
Mowers, and Baler repair parts.
Special
TWINE, 40-pound bales, $12.00
Spray Rigs
All types, fruit, cattle or weed rigs, weed booms, parts, service.
Garden Tractors
FARM IMP
ROTOTILLER
Bready
1½-h.p., Special price, $227.50
MANURE SPREADERS
MALL SAWS, MODEL 7
In Stock; also
Large Stock of Parts.
GOLDEN WEST Motor & Supply Co.
KAISER-FRAZER
MACK TRUCKS
728 So. State. Phone 520. 31tfc

HOLZ CO.
Used Equipment Sale
Track Layers
1 Model 15 Caterpillar, Reconditioned.
1 Model 20 Caterpillar, A Real Buy.
2 John Deere "BO" Lindemans, Completely overhauled and guaranteed.
Rubber-tired Wheel Tractors
1 Model "B" John Deere, with remote hydraulic cylinders. New guarantee.
1 Model "BO" John Deere, with starter and generator, Reconditioned, like new.
1 Allis Chalmers
(Tires alone worth what we're asking.)
Disc Harrows
1 5-ft. Dyer 22" Cover Crop Disc.
1 5-ft. Shaw Bernice section Disc.
1 6-ft. 100 Series Killifer Cover Crop Disc.
1 6-ft. Evans Cover Crop Disc—like new.
32tfc

FOR SALE—Gas stove with trash burner and General Electric washing machine. Call Harrison ranch, Potter Valley, 20-F-13. 7-26m1c

FOR SALE — 2 chesterfields, 1 round oak table, 2 oil stoves. Many other articles. 406 W. Henry. 31tfc

FUN WANTED—Dance to the music of Howard Frederic and his "Band Of Gold" at the Fair on Aug. 20, 8:30 p.m. 36t3c

HOUSEHOLD REPAIRS — Lawnmowers, garden tools, saws and knives sharpened. 503 W. Perkins, phone 387-W. W. W. Swindell. 8-12m1c

FOR SALE OR TRADE—Caterpillar tractor, 2 ton; 3 drag saws, light, medium and heavy duty. All in first-class condition. Want business coupe and track-type garden tractor. A. B. Wilson, Point Arena, Calif. 36t3c

FOR SALE—Several tons of good quality whole barley. Bartolomei Bros., Talmage, ph. Ukiah 8-F-2. 36t6p

TRAILER HOUSE for sale. 20 ft. $650. Ed Doyle, Forks Garage. 36t3p

FOR SALE—Almost new A. C. Kohler electric plant, also palomino horses. Russian Cove ranch, P.O. Box 134, Cloverdale. 37t6c

FOR SALE — Wedgewood gas stove, trash burner, $20; modern chesterfield and chair, $50; 2 army single beds, mattresses. 801 No. State, P. E. Frey. 37t3c

FOR SALE — Oak dining room table and 6 chairs. Call 4-F-11. 36t3c

EMPTY IS THE LARDER
Harold Orr, John Vidas and Ed Higgins went deer hunting Friday morning in the Eel river country and came home to tell about the big one that got away. None of their families have venison to put in their freezers.

For Sale

Fencing
STEEL POSTS, wire netting and staples are coming in, slowly but surely. Let us help you in your fencing needs.
ALSO electric fences, Controllers in stock.
HOLZ CO.
Ukiah 32tfc

LIGHTING FIXTURES—We have in stock and maintain the largest and most complete line of lighting fixtures in Mendocino and Lake counties.
ROBERT L. BECKER
731 So. State St. Ukiah, Calif. 104tfc

Mode O'Day Frock Shop
Features
Dresses, Blouses, Lingerie, Hosiery and Uniforms
328 No. State St. Phone 1102 J 94tfc

FOR SALE—1500W 110 volt portable or stationary light plant, used less than 100 hours. Now have P.G.&E. power. New price $425, selling price $250. See at Scotts Ford Tractor Agency, Ukiah. 103tfc

Lake County Real Estate
Ranches, Homes
Clear Lake Frontage
See
W. H. DEVRIES
Main St., Upperlake. Phone 7-W. 6-21tfc

STRAW BY THE BALE—Vamos Ranch. I. J. Boster, Rt. 1, Box 578. Phone 7-J-1. 34t6c

FOR SALE—5-rm. country home. 2 bedrms. Beautiful view overlooking Ukiah valley, nearly 1 acre. Fruit and walnut trees, berries. Live spring with good pressure system. Has been our home for 35 years, ill health forces us to move to a smaller place closer to town. Price $9500. Mrs. Frank L. Foster, Rte. 1, Box 159. Phone 12-J-1. 25tfx

WE BUY AND SELL—What have you? Need anything? Graton Trading Post, 4 miles northwest of Sebastopol. 7-26m1p

INTERNATIONAL TD-18's with dozers. Logging drums available if desired (almost new surplus). Immediate delivery.
BAY CITIES EQUIPMENT, INC.
2792 Cypress St.
Oakland, Calif.
Ph. TWinoaks 3-8313. 33t7c

FOR SALE — Piano accordion; Winchester, model 70. 257 Roberts. Phone 1526-W. 36t3p

NEW TIRE SALE!
Generous trade-in allowance
Bud's Retreading Shop
533 So. State. Phone 245
We do wheel balancing, recapping, tire repair and vulcanizing. 31t11c

FOR SALE — Completely redecorated 2-bedroom home, ½ block from municipal park. Immediate possession. Inquire at A. P. Books Shoe Shop, cor. Oak and Standley Sts. 24tfc

TRACTORS and FARM EQUIPMENT
NEW AND USED
See our stock before you buy.
Cowan Equipment Co.
North on 101 35tfc

WANTED—Men and women, gals and boys to attend Mendocino's greatest show and dance at the Fair, Aug. 20, 8:30 p.m. 36t3c

1949 STUDEBAKER heavy-duty trucks establish new transportation values. At the FAIR now. 36t3c

FOR SALE — Wedgewood gas stove. See at 541 So. School St. 28tfc

DR. MATCHETT
Chiropodist and Foot Specialist
will be at
DAVIS SHOE STORE
on
TUESDAY, AUGUST 24
36t4p

FOR SALE—Oil heater, like new. 406 W. Standley, phone 989-W. 37t3p

FOR SALE — 16 acres, 5-room home, 2-room cabin, outbuildings. Will finance. F. E. Daniels, Rte. 1, Box 50, Redwood Valley. 37t3p

FOR SALE—Spartan electric refrigerator. Good condition. H. Gustafsson, Rte. 1, Box 42H, South Helen Ave. 37t3p

FOR SALE—1934 Dodge 1½-ton truck. New motor, new tires. 627 Grove, phone 1119. 37t3c

FOR SALE—Chev. sedan. Phone 301-R. 38t3c

FOR SALE — Almost new 24" standard lug boxes, 45 cents each, all in first-class shape. Ph. 3 or see Everett Cox, Ukiah, or phone 425 Healdsburg, or write or see at Sonoma Dist. Co-op Dryer, Healdsburg. 38t3p

FOR SALE—Candy and nut vending machine route. Going concern. 19 machines. Will sell with or without route. Rte. 1, Box 1AA, Lakeport, Calif. 36t3p

FOR SALE—5-piece bedroom set, box springs and mattress, in good condition, $200. Ph. 332-J. 36t3c

Wanted to Buy

WILL BUY—3 or 4-room modern home with garage; small lot, good district, close in. Box 1057, Journal. 35t6p

JUNK WANTED—Will pay $15 a ton for mixed iron; $2.75 for old batteries; mixed rags 2 cents a pound. Highest prices for hides and pellets. Ukiah Hide & Tallow Works, Low Gap Rd. 30tfc

For Rent

FOR RENT—On Aug. 20 there will be ample space for you to attend the Fair Follies and dance. 12th District Fair at Ukiah, Aug. 20, 8:30 p.m. 36t3c

FURNISHED ROOMS FOR RENT —$6 per week and up. Ford Hotel, 382 No. State St. 35t6p

ROOMS FOR RENT — 406 W. Henry. 31tfc

Wanted to Rent

Wanted To Rent
TWO new or nearly new, good condition D H Caterpillar tractors. Completely equipped for logging. Long job.
Pacific Slope Lumber Co., Inc.
P.O. Box 537, Willits, Calif. 37t3c

WANTED
THREE OR 4-ROOM HOUSE—Or apt. Furnished or unfurnished. Phone 439-J. Stoll Lumber Co., Forks. 37t3p

WANTED TO LEASE—5 to 25-acre ranch with house and barn, near Ukiah. Cash rent in advance. Box 1059, Redwood Journal. 36tfc

WANTED TO BUY—Building lot in city limits. Write 521 So. State, Ukiah. 35tfx

WANTED TO RENT—1 or 2-bedroom house by local businessman. Bank references. See Bob Boardman, Redwood Journal office. 30tfx

WANTED TO RENT — Apt. or cabin, close in, by 2 working ladies. Phone 423, ask for Vivian Houx. 29tfc

Wanted Employment

DEPENDABLE GIRL—Will take care of children every evening except Tuesdays and Sundays. Call 474-J before 5 p.m. 36t3c

HAVE 1½-TON TRUCK — Will haul pears from orchard to shed. Call 659-J, Olo Lemmerz 8-12m1p

WANTED — Hay cutting, raking, baling, all new modern equipment, new Holland baler, anywhere in 25-mile radius of Ukiah, standard prices. Cox's ranch, Pot. Val., phone 32-W. 8tfc

WANTED—Land and lot leveling, all kinds. Carry-all and tractor work, large, small. Hay baling, wire baler. Dirt hauling. Arthur Whitaker & Son, phone 6-F-2, Potter Valley. 7-15m1p

Employment

LOGGING TRUCKS WANTED—Long job. Phone Murdock, 1727, Santa Rosa. 37t6p

BABY SITTING—Daytime or evenings. Call Carol Mitchell, 313-J. 37t3c

HELP WANTED — Reliable man and wife wanted—half day each. Call in person at State Auto Court, 673 So. State St. 37tfc

LARGE MANUFACTURER wants local responsible man to take care of sales and service in Ukiah and vicinity. Write Mr. Roach, 725 Santa Rosa Ave., Santa Rosa, Calif. 37t4c

WANTED
EXPERIENCED fallers for Douglas fir 38-ft. logs. Apply in person or phone 2121 or 4101, Forestville, Sonoma County, Plumb & Hinton. 37t4c

Hop Pickers Wanted
Starting Aug. 25. Very good picking.
McPherson & Damiano
Phone 189, Ukiah. 37t3c

WANTED — Hop pickers. Make arrangements. Ferd Valette, ph. 27-F-3, Ukiah. 37tfc

GIRL WANTED — Medico Fountain. 36t3p

HELP WANTED—Young man to learn merchandising. Apply
Montgomery Ward & Co.
36tfc

WANTED—Men to fall and buck logs, redwood and fir. Hughes & Seward, Box 382 Ukiah, ph. 2-J-5 or 5-R-3. 33tfc

Used Cars

SALE—$550, '36 Chev truck. Dual wheels, good tires. 959 No. Oak. 33t6p

Real Dependability
IN USED CARS
Is what you're offered when you buy at
COX BROTHERS
USED CAR LOT
301 So. State St.
Phone 977-W. 96tfc

FOR SALE — 1933 Chev sedan; R.C.A. radio, table model; vacuum cleaner; G.E. iron; heavy-duty, custom-built 2-wheel trailer. Call 596-M. 36t3p

FOR SALE—1933 Chev 2-door sedan, good condition, cheap. Inquire at Foggy's Service Station, Talmage. 36t3p

USED CARS
1936 Plymouth 4-door sedan.
1935 Chevrolet coach.
1935 Studebaker sedan.
1937 Willys 4-door sedan.
1935 International ½-ton pickup.
1940 Chevrolet ½-ton pickup.
Vevoda Motor Sales
School & Smith. Ph. 370-W. 12tfc

Lost and Found

FOUND—Set of keys, owner may secure by calling at this office, identifying keys and paying for this ad. 37t2x

Miscellaneous

Radio Repairing
ONE-DAY service on all types of home or auto radios.
PAUL O. NITSCH
State & Clay. Ph. 47-J. 75tfc

HUNTERS WARNED — No hunting, fishing or trespassing on formerly George Davis ranch, Eel River. A. H. Ascherman. 8-16m1p

WATCH REPAIRING
Experienced Watchmaker
Faster and Better Service
PERRY'S PHOTO SUPPLIES
160 E. Standley, phone 174-J
(Next door to Journal) 37t2c

PHOTO FINISHING-WATCH REPAIRING — For the best and fastest service try Perry's Photo Service, 160 E. Standley, phone 174-J, Ukiah. 37t3c

TRESPASS NOTICE
POSITIVELY no hunting allowed on my ranch. All violators will be promptly dealt with. G. L. Greenfield. 8-16m1p

SONOMA MATTRESS WORKS
of Cotati, Calif.
Let us convert that old mattress into a modern innerspring. Box springs rebuilt. New innersprings and box springs made to order. For information call Ukiah Rug Cleaners, phone 727-W. 83tfc

A. G. Kessinger
WELL DRILLING
581 No. Dora. Ph. 627-R. 20tfc

ARCHITECTURAL DRAFTING—John Wilson, 610 McPeak St. 50tfc

MIDDLERIDGE RANCH (formerly the Burns Ranch)—Closed to hunting this season. Crellin Fitzgerald, Hopland, Calif. 35t11c

EXPERT wheel aligning. All work guaranteed. Mark King Garage, 903 So. State. 27tfc

ROOFING AND INSULATION our specialty. Johns-Manville products; no job too big, none too small. Herman Runkel. Ph. 102.
Diston Chain Saws
SALES & SERVICE
Parts available at all times.
CHAS. J. SWIFT
233 Main St., phone 69, Willits 104tfc

NO HUNTING—On the Sequoia Ranch in Redwood valley without permission from owner, Arthur Jenkins. Horses and cattle taken on pasture by the month. 8/5m1p

NO HUNTING — On Underhill ranch, 4 miles west on Low Gap Rd. Violators will be prosecuted. L. B. Underhill. 8-5m1c

SEWING MACHINE SALES & SERVICE
Repairs, all makes
Regular trips to Ukiah and vicinity
Contact:
Singer Sewing Machine Co.
735 4th St., phone 1381, Santa Rosa 8tfc

LEAVING TOWN?—Have to sell? List with Strout. 44tfc

A and B SHEET METAL SHOP
272 E. Smith. Phone 563-J.
General Sheetmetal Work
31tfc

RADIO SERVICE
Motorola and Admiral Radios
Sales and Service
VEVODA
Parts & Electric Supply Company
1 block north Diamond Match Co. on Mason St., Ukiah 31tfc

SEPTIC TANKS & CESSPOOLS
Pumped. Modern Equipment. No mileage charge.
Phone Upper Lake 100-J. If no answer, phone 52 between 8 a.m. and 6 p.m., or write P.O. Box 220, Upper Lake.
A.E. SILVA 14tfc

Allen's Mattress Works
OLD cotton mattresses renovated or rebuilt into modern innerspring. Mattresses made to order. Quick, efficient service. State Lic. 317 No. Main, phone 1044-W. 29tfc

H. Runkel, Roofing
FOR dependable asbestos and other types of fine roofing protection, see us at 111 W. Perkins St., phones 102 or 531. 17tfc

OPEN 'TIL 8 P.M.
Wildberger's Market
School & Standley Phone 480
For convenience of people who have to work late. 28tfc

COMPLETE MOTOR rebuilding and tuneup. All work guaranteed. Mark King Garage, 903 So. State. 27tfc

Mick's Grocery and Delicatessen
OPEN daily except Thursdays, 7:30 to 8. Homemade raviolis and cooked foods daily. Raviolis for special occasions by order. "Knotty Pine" building on Talmage Rd. Phone 1041-M. Off-sale beer and wine. 24tfc

JOURNAL CLASSIFIEDS PAY

From our EARLY FILES

10, 20, 30, 40, 50 YEARS AGO

TEN YEARS AGO
August 19, 1938

St. Mary's Hall, property of St. Mary's Catholic church, was destroyed Tuesday afternoon by fire which has some indications of incendiary origin. With the building were destroyed the piano, chairs, tables, kitchen equipment and miscellaneous articles and 24 clerical robes. The building was formerly used as the Catholic church.

The board of supervisors have made arrangements and issued a call for a special bond election to be held September 16, to vote $65,000 as the county's portion of the cost of a new county jail, contingent upon a federal grant of $52,586. Prospects of getting federal funds to help defray the cost of a new building makes it mandatory upon the board of supervisors to call the election at this time. The old jail has been condemned for many years and the county is liable under the law for maintaining the conditions that exist there.

The huge log raft which broke up off the northern Mendocino coast last week has been taken into the harbor at Mendocino and will be sawed at the mill there.

Eleanor Boothe, a graduate of the Ukiah high school of 1935 and an exchange student from the College of Pacific to Lingnan University, Canton, China, arrived in Ukiah Saturday from China. Miss Boothe was one of four students who remained at the university out of a class of 20 after air raids became a daily occurrence. She will remain with her parents, Mr. and Mrs. Thomas Van Alstyne of Potter Valley until after the holidays and enter the University of California for her senior year.

Starting with the premise that the destruction of St. Mary's hall was the work of a firebug, Sheriff E. L. Williams is conducting an investigation into two fires which started at the same time and within 200 feet of each other.

Dedication of Fort Bragg's new union high school building by grand officers of N.S.G.W. has been set for August 26 with arrangements in the hands of the local parlor.

E. W. Reid, Potter Valley rancher, died suddenly Saturday at Oakland.

TWENTY YEARS AGO
August 18, 1928

R. R. Ingels of Potter Valley was in the Willits section this week canvassing for support in his candidacy for assemblyman from this district.

Martin Kennenen is charged with a brutal attack last Monday night on Esther Pyhaluota, who lives on the Noyo-Willits road. Kellenen had been employed at one of the Noyo fishing plants, but had been let out, it is said, and on Monday afternoon, accompanied by a companion, drove out to the Pyhaluota home and remained a short time. He returned later and told the two young brothers of the girl that he had left his car down the road and sent them to drive it to the house. As soon as they left he attacked the girl, who fought him off until her brothers returned. Kellenen rushed at one of the boys and the other ran into the house and picked up a shotgun and drove him from the place. As soon as Kellenen left, the three children started for town where authorities were told what had taken place.

A number of citizens of Ukiah and Hopland who favor the cause of Al Smith for president met Tuesday evening at the offices of A. L. Wessels to set up their organization. Attorney Wessels was elected temporary chairman and E. P. Thurston secretary.

Judge H. L. Preston rendered judgment Saturday in the case of Mrs. Florence P. Doidge against the trustees of the Fort Bragg Union Grammar School District, in which the action of the district in dismissing Mrs. Doidge was upheld. Mrs. Doidge was dismissed, with three other teachers after the Fort Bragg district had been consolidated with the Stella school and the number of faculty members cut down.

A muzzle-loading rifle made in 1836 by the Colt Arms Company, was sold by George David of Ukiah last week to Dr. Clarence Wills of Oakland, father of Helen Wills, the tennis star.

This week the county formally abandoned the old road between Hearst and Eden valley, a distance of 20 miles. The first road in that section was built 75 years ago and went over the top of San Hedrin at an elevation of one mile.

THIRTY YEARS AGO
August 23, 1918

The North of the Bay Editorial Association met in Ukiah last Saturday with more than a score of newspaper men attending the banquet. Among matters discussed was the war board ruling that after October 1 all subscriptions to newspapers must be paid in advance, a measure claimed necessary because of the shortage of newspaper pulp.

The legend of Rome is not nearly so hard to believe by scores of automobile tourists who have stopped at the ranch house of John Woodhead, two miles north of Laytonville, to have a look at a pair of sleek, affectionate fawns, Patsy and Kate, and have heard the story of how they were suckled by a mother Collie dog. They were found in the woods by Woodhead when not more than a day old. The mother evidently had been killed. The Collie accepted the deer as her own and nursed them with three of her own puppies until they were able to take nourishment from a bottle.

A marriage license was issued at Ukiah this week to Lloyd Hamilton of Point Arena and Golda Schaef of Manchester.

Mrs. Van Cleemput of the Hotel Willits gave a card party Monday night at the hotel for the benefit of the Belgian relief. There was a large atendance and a good sum has been turned over to the cause.

Thomas P. Clary of Santa Rosa has purchased the W. D. L. Held ranch in Redwood valley, which consists of 307 acres, 50 acres of which are in hops. It is the intention of the new owner to make a dairy ranch of the property with a considerable acreage planted to alfalfa. The price paid was $35,000.

Calpella is to have a new store. Mrs. Mary Alice Morgan has bought the old Frank Strong six acres and residence, store building and warehouse, paying $2500 for the property.

Philip Madero of Mendocino and Edne Berkovita of Fort Bragg were married in Ukiah Saturday.

W. S. Hunt has bought the Kleyn-Schoorel ranch of 40 acres on the Low Gap road three miles west of Ukiah.

FORTY YEARS AGO
August 21, 1908

The two men who robbed the Willits Mercantile store last week have been located near Cloverdale by Sheriff Donohoe's deputies and the sheriff went down Wednesday to assist in rounding them up. It seems that the men left the vicinity of Alpine where they were shot at by officers and escaped, and went south through Wendling and Boonville to Yorkville. In Anderson valley they took two horses belonging to Alex Rawles and these were found by Constable Orr hidden in the brush near Cloverdale, who also found evidence that the robbers had hidden in the brush several days.

Dan, Dick, Vincent, Lou and Wylie English were in Ukiah this week from Covelo to attend the funeral of their mother, Mrs. C. H. English.

Mrs. Anna Porterfield came in from Orr Springs this week to open her normal school.

Herschel Cleland has entered Cooper Medical College in San Francisco. Herschel's ambition is to become a physician.

Invitations announce the coming marriage of Henry Long and Grace O'Farrell of Covelo on September 20.

The Ukiah Cannery is ready for business.

The Snow Mountain Power Company has decided to start operating the old municipal electric plant at Ukiah while the water is low in the Eel.

The 9-year-old son of Ed Hinton of Willits shot and killed himself Sunday while hunting in the woods southwest of that city.

John Eglin and Mrs. Ella Knapp were married Wednesday evening at the home of Mr. and Mrs. J. L. Dodge of Mendocino.

An earthquake shock at Eureka last Tuesday morning shook down over 50 chimneys.

J. C. Lane was in Ukiah last week from Manchester where he had gone to examine a vein of iron ore recently uncovered in Barn Gulch.

Marriage licenses have been issued this week to Thomas Harris and Edith Maysel Wood of Usal; Charles Damon and Mary Kate Madera of Ukiah; Nathan Garland and Nellie Howard of Westport.

FIFTY YEARS AGO
August 26, 1898

Miss Rosa Budd, who lives six miles beyond Orr Springs was accidentally shot by her sister last Sunday morning. The girl had picked up a pistol she thought was unloaded and snapped it three times. The third time the gun was discharged, the bullet striking Rosa below the hip and passing entirely through her body. The .44 calibre bullet made a frightful wound. Dr. Bond was sent for and after attending the wound the girl was brought to the hospital in Ukiah where she is reported to be doing as well as can be expected.

W. W. Porterfield and J. Q. White are having a splendid outing at Bell Springs, where Porterfield furnishes the venison and J. Q. employs his hand at angling. The report is that the fare is mostly venison.

F. M. Weger has left Ukiah for Greenwood where he will manage the hotel for Mrs. W. H. White. He was accompanied by Mrs. Weger and their daughter Maude.

George Cuthbertson and Miss Pearl Bransford were married Thursday morning at the home of the bride's grandfather, Dr. T. L. Barnes and left for San Francisco on their honeymoon trip, after which they will make their home at Alvarado.

From Boonville we learn that Hale McCowen, the Republican candidate for county clerk, was in that town Friday, " en route to the foggy end of his political fence."

Two threshing machines have gone to work this week on the grain crops in Little Lake valley, where old-timers report the hay crop the "richeist" in many years.

Reuben Baer, editor of the Cloverdale Reveille, and a party of friends are camping at Soda Springs. Mr. Baer says there is considerable talk in his vicinity of a branch of the Donahue road being built from Healdsburg through Dry creek into Anderson valley, and that a petition is being circulated by the property owners along Dry creek remonstrating against the proposition.

Our Willits Observer reports that Alonzo Irvine and James Joyce, merchant and pedagogue, respectively, departed Saturday on their "wheels" for the town of Mendocino, expecting to return the next day, a hard jaunt for so short a stay, but great transactions are sometimes performed in jigtime.

Oakland Skeet Shooters Who Teamed Here Last Week

VISITING OAKLAND marksmen went to the dog house in a competition with Talmage Gun Club sharpshooters. The visitors, reading left to right, are: Paul Nordstrom, John Moschetti, Tony Moschetti, Tony Lasten, Ray Waldron, Art Vader, Mrs. Joy Nordstrom (1937 champ) and Nick Hansen, all of Oakland.

Talmage Gun Experts Win

Oakland Skeet Shooters were hospitably entertained by Talmage Gun Club last Saturday and Sunday and generously awarded prizes by open-handed Ukiah merchants, but Talmage kept the shooting honors.

In a handicap shoot, Talmage "A" team vs. Oakland's "A"'s piled up a score of 107 to 102 out of a possible 125, but Talmage "B"'s suffered defeat by Oakland's second string sharpshooters in a score of Talmage 97 to Oakland 105.

Here with the Oakland team was Mrs. Joy Nordstrom, 1947 California Skeet Champion who held her own with the "A"'s and between events got out her crocheting to pass the time. She is the wife of Paul Nordstrom, another of the visiting marksmen.

Talmage marksmen shared a fifth of whiskey donated by Brownie's Liquor Store and Oakland "B"'s got another from Andy Stahl.

Dom Crinella of Ukiah walked away with a lot of the prize loot, a carton of wine from Parducci and Sons, $5 given by 101 Motel, four boxes of shells from Tony Moschetti and Art Vader's car lot in Oakland and a gun cleaning kit from the Sport Center.

Other Prize Winners

Tony Lasten of Oakland won a gun cleaning rod from Western Auto Supply. Adolph Parducci, Jr., got the fifth of bourbon donated by John Freitas of Ukiah Gravel and Cement Company and a hunting knife given by Ukiah Farmers' Club. John Freitas won a shaving set given by Berlin's Pharmacy. A miniature cocker spaniel in brass, donated by Morty's, was won by Harvey McConnell of the locals. Mort Eilers took home playing cards given by Hansen Stationery Company, a necktie pin donated by MacNab's Men's Wear and cuff links which were Del Munson's donation.

More Loot Donated

Portlock Hardware gave the trout net won by John Maschetti and Tony Machetti (both of Oakland) carried away a card table given by Hansen's Furniture Company. The 10 gallons of gas given by Virg Vierra went to a fortunate unknown.

Vernon Parducci was another winner, his prizes a carton of cigarets from State Market, a campers' portable light from Ernie's Hardware, and a telescope fishing rod donated by Hull and Poma. Bob Freitas walked off with a fifth of vermouth put up by Parducci and Sons.

Refreshments were served by the wives of Talmage Gun Club members.

TWO LOCOMOTIVES STOLEN ON COAST

Two Men and Blow Torch Make Engines Disappear

Sheriff Broaddus this week was called upon to locate two missing locomotives which disappeared from their storage spot at Mendocino about the first of the month, according to the best calculations.

The engines were the property of Joseph Harrah of Willits and when in their prime were used to snake logging trains out of the woods to the mills.

That was a long time ago and they were for sale and in some way the word got around as to where they were and to whom they belonged. Late in July Mr. Harrah had a telephone call from a man who was interested and wanted to know the price. Harrah invited the voice to come to Willits and talk it over with him.

That was the last heard of the matter and Harrah had forgotten the conversation until he visited Mendocino on August 13, after the locomotives had been spirited away.

Chief Criminal Deputy White of Ukiah and Deputy Sheriff Ward Ries of Fort Bragg were assigned to the job of producing the corpus delicti, and among other things found that a man named Anthony Cariglio of San Pablo had given the E. C. Craft Company of Fort Bragg a check for two acetylene gas tanks, saying that he was working for Harrah. These tanks were found in the building where the engines were stored, and where they had been cut up.

White and Ries found also that an army-type truck was in the picture. They talked with Mrs. Blanche Lamplmeyer, who said that two men in a red truck told her they were taking the locomotives and asked about the key to the gate. Mrs. Lamplmeyer told them who had the key and they said they had already been inside and had started work. The men claimed they had bought the engines from Elton Grimes for $100 each.

Officers Lewis White Post For Coming Year

Newly elected officers of the Lewis White Post, American Legion, were installed at recent ceremonies which were followed by refreshments served by the Legion Auxiliary, at which time the reports from the Boys' and Girls' States were heard. The Legion officers are:

Leonard Nix, commander; Ray Andrews, first vice commander; Stanley Lance, second vice commander; Gilbert Zimmerman, sergeant-at-arms; Al Frick, adjutant; Sam Ray, Jr., service officer; Don Alexander, chaplain; Henry Brooks, treasurer.

List Entries Now For Fair Parade

Persons planning to enter the District Fair parade here n Sunday, August 22, in any division, should get in touch with E. A. Eversole, chairman of the parade, to receive instructions as to the starting point of each division.

Cash prizes are to be given for the best decorated cars and floats. For the juvenile entries—bicycles, animals, individuals, or what have you—there will also be cash prizes. Decorated horse are wanted in this division also.

Floats and cars will assemble on Seminary avenue between Oak and State streets. Horse units will assemble at Seminary and Oak, and Juvenile units will gather on Clay street south of the city library.

The Parade will move forward at 12:30.

JOINS PERRY WATCH REPAIR

H. A. Hulegard, a former associate of Earl Perry, of Perry's Photo Supply, has come to Ukiah and is now in charge of the watch repair department at Perry's. He is an experienced watchmaker with years spent in the profession and that department will be enlarged to meet the increasing demand for such service.

at the COURT HOUSE

AUGUST 10, 1948

C. M. Richardson vs. B. E. Johnson et al. Trial date of October 19 vacated. Reset for November 3.

Pauline Doughty vs. Edwin Doughty. Trial date of August 12 vacated. Dropped from calendar by stipulation.

E. Kathryn Herger et ux vs. Thomas McLean et al. Both motions for new trial denied.

People vs. William Eugene Mallory. Set for trial September 22. Jury to be drawn September 13.

Annie S. Burnham vs. Leslie G. Knighten. Plaintiff granted decree of annullment.

A. R. McEwen vs. Cross-Layne Shingle Co., et al. Action tried and submitted.

AUGUST 12, 1948

Thomas L. Evans vs. Jackie Evans. Plaintiff granted interlocutory decree of divorce on ground of extreme cruelty.

Petition Raymond Rivera for writ of habeas corpus. Writ discharged. Proceeding dismissed.

Petition Jesse Rogers, same. Same order.

Petition W. C. Hunt, same. Same order.

AUGUST 13, 1948
Probate

Estate Bob Moia, deceased. C. M. Mannon appointed appraiser.

Estate Florence E. Bloomer, deceased. Same order.

Estate Rafe S. Beard, deceased. Same order.

Estate Armando Lucchesi, deceased. W. S. Van Dyke appointed appraiser.

Estate Mary Jane Chism, deceased. Same order.

Estate Sarah Fraser, deceased. Same order.

Estate Florence E. Bloomer, deceased. Decree of due notice to creditors.

Estate Ray Wilson, deceased. Same order.

Estate Lester P. Kenney, deceased. Same order.

Estate John B. Sverko, deceased. Decree of no inheritance tax due.

Guardianship Ladd Crawford et al, minors. A. D. Scott appointed to investigate home conditions and report to the court by Sept. 3.

Estate Lucy F. Reynolds, deceased. Decree of no inheritance tax due.

Estate Charles R. Perkins, deceased. Final account and petition for discharge continued to Sept. 3.

Guardianship Kata Balenovich, et al, minors. Discharge of guardian continued to Sept. 3.

Estate Christina Faught, deceased. Accounting continued to Sept. 10.

Estate Robert C. Pompella, deceased. Accounting continued to Sept. 17.

Estate Anna D. Flowers, deceased. Accounting continued to September .

Estate Ernest Louis Longland. Account approved. Balance of petition continued to Sept. 3.

Estate Sybil Dare Smith, minor. Accounting continued to Sept. 3.

Estate Mary Elizabeth Rogers, deceased. Accounting dropped.

Estate Jessie Chalfant, deceased. Final account approved, distribution ordered.

Estate Martin Fernandez, deceased. Report of inheritance tax appraiser approved and taxes fixed as reported.

Petition Edith S. Rawles to determine taxability of transfer. Continued to Sept. 3.

Estate Lilly Viola Forman, deceased. Decree that Lilly Viola Forman died May 27, 1948.

Estate Domenica Trimeloni, deceased. Proceedings terminated, administrator discharged.

Guardianship Walter Lee Hopper, alleged incompetent. Continued to Sept. 10 for further proceedings on letters of guardianship.

Estate Walter Coxon, deceased. Will admitted to probate. R. A. Ransdall appointed executor. Bond $4000. W. S. Van Dyke appointed sole appraiser.

Petition to terminate joint tenancy of Lililan D. Raudio, deceased. Decree no inheritance tax due. Decree that Lillian D. Raudio died January 27, 1947.

Estate Sarah Fraser, deceased. H. H. Steward appointed administrator. Bond $2700.

Estate John William Mussetter, deceased. Darold Mussetter appointed administrator. Bond $1000

Estate Joseph S. Newman, deceased. D. C. Smith appointed administrator, C. M. Mannon appointed sole appraiser.

Establishing fact of death of Lucy F. Reynolds, joint tenant. Decree that Lucy F. Reynolds died May 9, 1948.

Petition Leroy Richard Cooper to establish fact of birth. Decree that Leroy Richard Cooper was born June 14, 1875.

Civil

Bruce T. Codding vs. T. J. Manning et al. Motion to strike denied, all demurrers overruled.

Virginia M. Counsil vs. Charles W. Counsil. Motion for custody and motion for counsel fees and costs denied.

Phoenix Construction Co. vs. Dorwin F. Holliday. Motion to file amended, cros-complaint denied.

A. R. McEwen vs. Cross-Layne Shingle Co. et al. Plaintiff granted judgment for $330. Plaintiff will prepare findings.

Doris L. Schultz vs. Halvor E. Schultz. Continued to Sept. 3 for further hearing on order to show cause.

A. R. McEwen vs. W. H. Casteel. Submitted.

E. G. Lynch et ux vs. Charles Rover. Order to show cause continued to Sept. 10.

Ina Mae Caldwell vs William Edward Caldwell. Dropped from calendar. Order made that deposition be taken.

Will F. Bishop vs. Peter Spivak. Demurrer submitted. Motion for change of venue denied; demurrer continued to Sptember 3.

Virl G. Varney vs. Faith L. Varney. Plaintiff granted interlocutory decree of divorce on ground of extreme cruelty and defendant given permission to resume maiden name.

Buick H. Derrick vs. Joe Casteel. Demurrer submitted and overruled; 10 days to answer after notice.

Warren Anderson vs. A. J. Schilder et al. Demurrer continued to Sept. 10.

Richard A. Anderson vs. A. J. Schilder et al. Same order.

Alva Hackney et al vs. Johnny Bigger. Order to show cause continued to Sept. 3.

Beryl Brooks vs. James Edwin Brooks. Hearing on order to show cause. Defendant ordered to pay $20 per week for support of minor children until further order of court.

Vivian Luzzi vs. Melo Luzzi. Hearing had on order to show cause. Continued to Sept. 3.

Margaret Vanoven vs. Raymond Vanoven. Continued to Sept. 3 for trial.

Marian A. Wright vs. Ralph W. Wright. Payments of support and custody of child to be in accordance with property settlement.

Criminal

People vs. Joe Dante Tonini. Appeal argued and submitted.

People vs. Percy Leroy Leighton. Defendant denied probation. Fined $300.

People vs. Eugene E. Evett and Lawrence Evett. Each defendant denied probation. Each defendant sentenced to State Prison at San Quentin for term prescribed by law. Stay of execution for 48 hours.

People vs. Frank Earl Reha. Defendant arraigned on charge of misdemeanor, entered plea of guilty. Referred to probation officer for report Sept. 3.

Selective Service Registration Job Delegated to Hi School Principals

By proclamation of Governor Earl Warren the principals of all high schools in California are to provide quarters for registration for Selective Service and to secure volunteer assistance for the 17 days of registrationa, from August 30 to September 18.

Registration of male citizens of the United States and other male persons residing in the United States who shall have attained the 18th anniversary of their birth and who have not attained the 26th anniversary of their birth shall take place between the hours of 8 a.m. and 5 p.m. on the days designated, as follows:

Persons born in 1922 after August 30 shall register August 30, 1948.

Persons born in 1923 shall register on August 31 or on September 1.

Persons born in 1924 shall register on September 2 or September 3.

Perons born in 1925 shall register on September 4 or Septmber 7.

Persons born in 1926 shall register September 8 or September 9.

Persons born in 1927 shall register September 10 or September 11.

Persons born in 1928 shall register September 13 or September 14.

Persons born in 1929 shall register September 15 or September 16.

Persons born in 1930, before September 19, shall register on September 17 or September 18.

Persons who were born on or after September 19, 1930, shall be registered on the day they attain the 18th anniversary of their birth, or within five days thereafter.

The registration for Ukiah Union High School District will be held in the two high schools in the district. In Ukiah the registration will take place in the high school study hall on all days listed above, with the exception of the 16th and 17th of September when the school cafeteria will be used for registration.

Registration in Potter Valley high school will be held in the study hall. All males in the groups designated above, whether transient or resident, are required to register in their district high school. War veterans are not exempt.

It will be necessary to request the assistance of volunteer clerks to assist in registration as no funds are set aside for registration by the state or federal government. Any persons who wish to assist should contact W. A. Chessall before registration begins.

McCowen Reports Luck All Bad On Deer Hunt

Up to last Wednesday the luck of one party of deer hunters, who had tramped some rough terrain for five days, was all bad, according to Atty. Hale McCowen, who returned with no new notches on his rifle.

Others in the party, which is hunting in the San Hedrin country, northeast of Willits, have not returned nor been heard from according to Mrs. J. R. Thomas. Her husband and nephew, James Thomas, and F. H. Thomas of Briggs are among the hunters.

Others are Robert McGarvey and his nephew, Lawrence McGarvey and Follett Morris of Santa Rosa. Mr. McCowen returned to go to a meeting of the state bar association board of Governors in San Francisco.

CANCEL PICNIC PLANS

Due to the opening of the 12th District Fair, Young Adults of the Methodist church have cancelled their picnic planned for Friday, August 20.

DuPont Arrested In Humboldt Co.

Traveling incognito, as Terry R. Murphy, Terry DuPont, III, favored Eureka with his presence this week after his recent paying visit to Ukiah and was out late at night on Wednesday. Sheriff's deputies, alerted by wire from Chief Viarengo of Ukiah, took the boy into protective custody at 12:30 Thursday morning, according to word from Sheriff Charles Raab.

Under the guise of Murphy, Terence had found business as good or better than in Ukiah, as one of the powder boys, when he hung paper all over town. He confided to Mr. Raab that he had "passed plenty" checks in that town and would give the sheriff a list.

Murphy will be prosecuted in Humboldt county, with a hold warrant from Ukiah placed against him by Viarengo.

TO OPEN OFFICES HERE

Trevis D. Marsha, O. D., of Tule Lake will open offices in the Palace Hotel about November 15, with entrance on Smith street, if remodeling of the quarters are completed by that time. He will close his Tule Lake offices and with Mrs. Marsha come to Ukiah in advance of that time.

THREE DAYS' FUN AT UKIAH'S FAIR

Everything That Goes To Make Show Will Be Here

There'll be three big days of fun and entertainment in Ukiah from August 20 to 22 when the Twelfth District Fair is held.

Quarter horse racing, two horse shows, gymkhanas, sheep dog trials, featuring the famous McNab Shepherd developed here, a flower show with flowers from an area renowned for its horticulture, free professional shows, a livestock parade, open air dancing, a huge parade and exhibits of the diversified products of the country, from grain to lumber.

Both in junior and open divisions the fair will hav a large showing of livestock, poultry, vegetables, domestic arts, mechanical devices, and other products.

Cy Perkins and his Kountry Stoar will give free shows in the exhibit tent frequently during the three days; Howard Fredericks Band of Gold and vaudeville acts will give a show Friday evening, August 20; a gymkhana, featuring junior riders will be Saturday and Sunday afternoona, with horse shows with both professional and local riders Saturday and Sunday evenings; and there will be dancing until late hours Friday evening in the horse how arena.

Good Is Refused Refund On Timber

Any taxpayer who has a complaint to make of his assessment would do well not to pay his tax first and go to the county for redress afterwards. This was the conclusion of Roy Good, large timber owner in the Baum creek area, who appeared before the board of supervisors Monday. Mr. Good is a former school principal of Willits and is associated with William Stanley in the timber business.

His timber valuation suddenly jumped from $1500 to $5350 in the 1946-47 assessment, he said, while that of others in his area stayed at the lower level. He asked a refund of $76 paid in taxes.

His proper course, he was advised, would have been to appear before the board when it sat as a board of equalization and there make his protest. The county, District Attorney James C. Busch said, could not legally repay him since no protest had been made at the time prescribed by law.

Airways Traffic Is On Increase

Karl Stitcher, local station manager for Southwest Airways, reports that passenger and air mail traffic out of Ukiah during June showed increase over both the preceding month and the same month last year. Air express gained over last June but dropped below May's total. Air freight, first carried last August, gained in June over the preceding month.

Passenger increase was 12 per cent over May and 63.7 over June, 1947. Air mail gained 2.6 per cent and 14.5 per cent, respectively. Air express gained 10.5 per cent over last June and freight shipment rose 77 per cent above this May.

David Flathers of Glendale and Miss Barbara Wright of Alameda are new teachers engaged by the Point Arena high school.

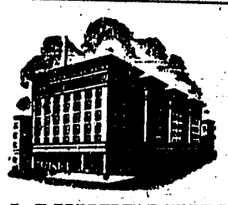

LANKERSHIM HOTEL

55 Fifth St.
(Near Market)
San Francisco, Calif.

ABSOLUTELY FIREPROOF. 350 ROOMS OF COMFORT IN THE HEART OF S. F. SHOPPING AND THEATER DISTRICT.

Modern Rates

SINGLE . . . from $1.75 up

DOUBLE . . . from $2.20 up

WOMEN'S SOCIAL AND CLUB NEWS

Jane Bennett Wed To Wilbur Cardin

PHILO, Aug. 18.—Another wedding on Sunday, August 15, was added to the number for this summer, when Jane Bennett of Philo and Wilbur Cardin pledged their troth.

The ceremony was performed in an unusual and attractive setting in the famous Hendy redwood grove near Philo. The bridal c uple took their vows beneath the branches of a giant redwood tree, carpeted by moss and ferns, with the afternoon sun lighting up the scene through the huge trees. Elder H. E. McWhinney of the Fort Bragg Adventist church performed the ceremony, with Ben Mills and Mary Jane Mills as attendants. A lovely touch was the song, I Love You Truly, sung by the bride's sister and brother, Mildred Arnold and Ronald Bennett.

Colored pictures were taken of the wedding setting, and also of the reception, which took place on the lawn under the grape arbor at the Bennetts' lovely home. Many useful and tasteful gifts were received, and relatives and else friends joined in the felicitations.

Guests present were Elder and Mrs. H. E. McWhinney of Fort Bragg, Mildred Arnold and children, Janet and Bruce, Mr. and Mrs. Jerry Fay of Fort Bragg, Mr. and Mrs. Jens Hansen of Mendocino, Mr. and Mrs. Ben Mills of Boonville, Gladys Atkins of Vallejo, Maude Curtis of Fort Bragg, Mrs. Leona Nunn of Philo, the bride's parents, Mr. and Mrs. George Bennett of Philo.

This was the second wedding in the Bennett family this year; their youngest son, Robert Bennett and Edith Jane Hiatt were married in the garden this summer. The valley extends best wishes to the new Mr. and Mrs. Cardin.

Modeleers Enjoy Vevoda Hospitality

On Wednesday, August 11, George Lee Vevoda entertained the Ukiah Modeleers at a weiner roast at the Vevoda summer home on Blue Lake. His father, George Vevoda, was head chef who prepared the fire and supervised the weiner roast.

Club members and their families enjoyed swimming and boat rides before sitting down to the delicious food prepared by Mrs. Hona Zeigler and served on tables under the trees.

Among those present at the outing were Mr. and Mrs. I. Voerckel of Oakland who were weekend guests of the Vevodas. Modeleers who attended were Mr. and Mrs. Walter Balls and son, Kenneth; Le Roy Reiche, Mr. and Mrs. Don Crawford and son, Donnie; Mr. and Mrs. Harley Nissen and son, Wesley; Mr. and Mrs. George Caldwell and sons, Richard and Wesley; Mr. and Mrs. Roy Loberg, Mrs. Arch Moyer and children; Miss Evie Ringstrom, Walter McNeill and Mr. and Mrs. Gene Learnard and daughter, Sharon.

Mrs. R. Zimmerman In Eagles Auxiliary

Mrs. Rodney (Mary Lou) Zimmerman, wife of Eagles Lodge president, is the newest member of Eagles Auxiliary. She was initiated on August 5 when the regular meeting recessed for her induction into the club in rites at which Mrs. Rena Pacini presided in Elks hall.

Mrs. B. G. (Lura) Broaddus was appointed chairman of the birthday committee. A mystery package, donated by Mrs. Peter Bartolomei was won by Mrs. Bert Rains.

Following the custom of the auxiliary during the summer, members went to a local restaurant for refreshments after the meeting adjourned.

Barbecue To Welcome Visitors From Chicago

Mr. and Mrs. Robert B. Tracy of 326 Jones street are making plans to welcome Mrs. Tracy's brother and his family who will arrive from Chicago tonight to spend a week in the Tracy home. They are Mr. and Mrs. Louis L. Faiella and their children, Josephine and Freddy.

Among the events they have planned for their entertainment is a barbecue on Saturday night near Talmage where Mr. and Mrs. Frank Rogina will be official hosts. Mr. Faiella is a member of The Corn Poppers, a Chicago orchestra, and the evening will be musical with Mr. Tracy, soloist, adding his talent.

Invited are Mr. and Mrs. J. H. Jones, Mrs. E. Ponatt, Mr. and Mrs. Louis Locatelli, Mr. and Mrs. Marvin Bowen, Mr. and Mrs. George Brewer, Mr. and Mrs. Robert Tuttle and Paula Tracy, daughter of the Robert Tracys.

VACATION ON RANCH

Mr. and Mrs. Charles L. Moon and their son Charles, Jr., spent a 10-day vacation hunting on their ranch at Baker Springs, and returned to their home in Los Angeles on Tuesday.

Kosmos Club Has Garden Luncheon

An attractive garden setting was the scene of Kosmos Club garden section's luncheon and meeting on Thursday. Each member took a basket lunch which was spread under the trees at the summer home of Mrs. Harold Holliday on Mill Creek.

After luncheon, at which 20 were seated, a short business meeting was held with Mrs. Loren York presiding. Members planned to exhibit individual floral arrangements and specimens in the 12th District Fair which opens Friday.

With an attractive selection of phlox, some of which had been raised from seed, Mrs. J. Q. White spoke on phlox culture. She also displayed some blooms from the William Schmidt's gardens at Brookside Nursery.

Another enjoyable feature of the afternoon was a talk by Larry Dawson on oriental gardening, illustrated with an interesting arrangement in the oriental manner. His mother, Mrs. Robert Dawson, had brought a specimen of night blooming cereus, native to the southwestern deserts, which members found unusual.

Mrs. Joe Elledge read several letters of thanks from French families who have received contributions of food and clothing from the club. Visitors were Mrs. J. L. Bates and her daughter Ethel, and Mrs. Lily Joslin. The next meeting date was set for September 9, in the home of Mrs. Arthur Stipp on Boonville road.

Membership Gain For VFW Honored

For the largest membership gain of any Veterans of Foreign Wars Auxiliary in the state, the local V.F.W. ladies are proudly displaying two trophies. One was given them by the department at a 16th district meeting in Petaluma August 8 and the other by the district.

Both are presented to past president, Mrs. Prudence Laviletta by President Alice Thornhill because the large gain in membership was made during Mrs. Laviletta's term of office last year. The trophies are on display in Roberts Jewelry Store, and will be held by the auxiliary until another chapter tops its membership gain record.

Meeting here August 12, the auxiliary planned its participation in the 12th District Fair which opens Friday — a float on the patriotic theme which will be entered in the parade.

A mystery package was won by Mrs. Hilda Graves. Refreshments were serveyd after the meeting by Mrs. Alma Guidi, chairman, Mrs. Geneva Gibson, Mrs. Ida Davis and Mrs. Pearl Emery.

A. L. Ford Honored On 63rd Birthday

A large gathering of members of the Ford family waited to surprise A. L. Ford on his 63rd birthday Wednesday night, in the home of Mr. and Mrs Kenneth Williams on North Highway.

A bounteous dinner had been prepared, including a decorated cake, and there were gifts when Mr. Ford arrived with his wife to find the festive celebration.

Others present were Mr. and Mrs. Le Roy Ford, Mrs. Kenneth Dillon and her daughter Sharon; Mr. and Mrs. Herschel Ford and son, Steven; Mr. and Mrs. Oscar Ford and their son, Nickie; Mr. and Mrs. Lowell McNeill and children, Parker and Mayme Nancy.

The hosts' son and daughter, Gerry and Kathleen; Mr. and Mrs. Al R. Ford and their children, Ronald, Richard, Maurine, Johnny and Bob of Redwood Valley; Mr. and Mrs. W. H. Hutchings and W. H. Hutchings, Jr.

Mrs. Waldo Munday Is Home With New Baby

Barbara Estelle Munday, born August 7 in Ukiah General Hospital was welcomed home this week by her older sister Beth, aged five and a half. She is the daughter of Mr. and Mrs. Waldo Munday of 901 North Oak street. Dr. James Massengill, attending physician for the Caesarian birth, released Mrs. Munday from the hospital Tuesday, and she is making a satisfactory recovery.

Her mother, Mrs. Bert Barthlomew of San Rafael is here to help care for the new baby who weighed six pounds and nine ounces. Her father is reporter in Superior court.

Vacation In Oregon

Mr. and Mrs. C. N. Snyder and Mr. and Mrs. Vincent Giorno spent a pleasant three-day vacation on a trip to Oregon last week. They left on August 10 for Grants Pass and returned Thursday night after visiting Shasta Dam and lake, and motoring through Corning, Red Bluff and home by Clear Lake.

Engagement Announced

MERCEDES DAHLEEN, who will marry Al Anton of Ukiah, is the daughter of Mrs. Harry Dahleen of San Francisco. Her father, who is not living, was an educator. The groom-to-be is the son of the late Mr. and Mrs. Joseph Anton of Sonoma.

Cocktail Napkins Reveal News That Al Anton Will Wed Mercedes Dahleen

The engagement of Al Anton of Ukiah and Mercedes Dahleen of San Francisco was revealed at a reception and cocktail party in San Francisco Sunday. Among the 60 guests present were 12 from Ukiah who received the news in tiny cocktail napkins. The future Mrs. Anton is well known in Ukiah where she has visited frequently.

The home of the bride-elect's sister and brother in law, Mr. and Mrs. James Sweeney, in the Park Merced district was the scene of the reception. Miss Dahleen is the daughter of Mrs. Harry Dahleen and the late Harry Dahleen who was superintendent of Commerce High School in San Francisco.

She is a graduate of San Francisco College and during the war was on the staff of the Red Cross. Since then she has been employed as secretary with Dresser Industries in San Francisco.

The groom-elect is the son of the late Mr. and Mrs. Joseph Anton of Sonora where he was born and attended local schools. He came to Ukiah ten years ago and early this summer celebrated his tenth anniversary as Propane dealer. With the construction of his attractive modern plant and retail appliance sales room on the south highway, opopsite the airport, he has built an expanding distributorship.

The wedding date and place have not been decided and will depend upon finding a home in Ukiah where the couple plan to live. Reception guests from Ukiah Sunday were Dist. Atty. and Mrs. James C. Busch, Mr. and Mrs. Sam Ray, Jr., Mr. and Mrs. George Eckman, Mr. and Mrs. Harold Zimmerman, Mr. and Mrs. Forrest Hughes, and Mrs. Minnie Brown.

Lovely Floral Setting Enhances Rites Of Virginia Smith, Grover Taylor, Jr.

Pauline Virginia Smith of Comptche exchanged wedding vows Sunday afternoon with Grover C. Taylor, Jr., in a summer wedding scene of picturesque beauty in the Christian church.

The altar setting was enhanced by a white picket fence and archway on which a profusion of white lilies and greenery were artfully used. A basket of lillies was placed in each window of the church and a long, low arrangement on the piano was particularly effective.

Delicate pastel shades of the gowns worn by the bridal attendants added to the setting and emphasized the white satin formal wedding gown worn by the bride. It was fashioned with a bouffant skirt and long train. Her veil, in finger tip length, hung from a coronet of orange blossoms and her bouquet was white.

Music Is Effective

Music played a part in giving distinction to the nuptials. Mrs. Oran Bollinger at the organ, played three selections which preceded the entrance of the wedding party. O Promise Me, Because, and Ah, Sweet Mystery of Life. Robert York, cousin of the bride sang I Love You Truly, and Because.

Pauline walked down the aisle on the arm of her father, Frank E. Smith of Comptche. Dolores Stenback, also of Comptche, gowned in pink net and wearing a large, transparent picture hat was her maid of honor. Bridesmaids were Janet Lowe of Ukiah and Lila Mendosa of Mendocino. Each wore pastel green net frocks with large, flower trimmed hats and carried attractive French nosegays fashioned by Mrs. R. D. Witherow, mother of Janet Lowe.

Waiting at the altar with the groom was Malcolm Smith, brother of the bride. The double ring ceremony was read in the nuptial rites administered by the Rev. Oran Bollinger. The bride's mother wore an afternoon length dress of blue crepe with light accessories.

Reception Follows

From the church the wedding party went to the Canton Room in the Palace Hotel where a reception was held for the 150 guests who witnessed the nuptials.

The new Mrs. Taylor changed into a blue suit for their wedding trip by motor to the northwest. When they return they will live in Santa Rosa. Among the guests were the bride's grandmother, Mrs. Mary York of Ukiah and other members of the pioneer York family.

The groom is the son of Mr. and Mrs. Grover C. Taylor of Newark where the benedict is employed. They were also there to witness the ceremony.

Annabel Brewer, Darold Welch Take Wedding Vows In Ukiah August 10

Members of both families were present to witness the Tuesday, August 10, nuptials of Annabel Brewer and Darold Welch in the parsonage of the Baptist church. The single ring ceremony was performed by the Rev. Leonard Brown at 11 a.m.

The bride, member of a well known Scotts Valley family in Lake county, wore a dark green tailored suit with a corsage of gardenias. Her accessories were black.

She is the daughter of Mr. and Mrs. C. C. Brewer who ten years ago operated a motor court at the Forks, north of Ukiah.

The new Mrs. Welch attended Ukiah schools and the family is well known here. Her father was a former deputy sheriff and city marshal.

The groom is a brother of Mrs. Clarence Sackett of Ukiah. Since his discharge from military service in which he served in the South Pacific area, he has been engaged in ranching. The young people will live on the Brewer ranch in Lake county to which Mr. and Mrs. Brewer moved from the Forks last week.

Week In San Francisco Planned For Youngster

Mrs. B. A. Cober and her nephew, Frank Lane Foster, son of Mr. and Mrs. Leaton Foster, went to San Francisco Tuesday for a week all planned for Frank Lane's entertainment. They will see the Ice Follies, the zoo, visit Chinatown and the beach.

During the weekend, they will be hosts for the celebration of August birthdays of three San Francisco friends, Mrs. Lola S. Carter, her daughter Carolyn and her brother Elbert Schuler, a concert pianist and composer. Mrs. Carter, associated with a large mercantile firm as buyer, has visited in Ukiah.

The board of supervisors will hold the final budget meeting Friday, August 20.

Helen Thompson, Lee Harvell Wed

Mrs. A. J. Thompson of West Standley street came home Tuesday from a three-week visit in Oakland and told local friends of the wedding of her granddaughter, Helen Thompson to Lee Harvell July 30 at beautiful formal rites in St. Joseph's church of Alameda.

The bride is the daughter of Raymond Thompson of Potter Valley, who gave her in marriage, and of Mrs. Stella Thompson of Alameda, and has spent much time with her grandmother here. She is a graduate of Ukiah high school and her sister, Louise, one of her attendants, was in high school here last year. Another sister, Mrs. Herbert O'Donnell (Betty Thompson) was also an attendant as was Betty Jane Bawden of Oakland, her cousin. The three sisters grew up in Hopland where the family is well known. Mrs. Eugene Vassar of Hopland is their aunt.

The groom is the son of Mrs. J. Barnes of Richmond. A war veteran, he is attending junior college in Vallejo. His bride is a graduate of Mt. Zion Hospital and will take a nursing position in Vallejo until he completes his education. The young couple went to Santa Cruz for a weekend honeymoon, then left for three weeks in southern California and Mexico.

The wedding vows were exchanged before an altar beautifully banked with white gladiolas. The bride wore formal white and carried a bouquet of gardenias arranged around an orchid center. Bridesmaids and maid of honor wore pink and carried French bouquets. Herbert O'Donnell, who is now the groom's brother in law, was one of the ushers and the best man was a college friend from University of Southern California.

Mrs Thompson visited in Oakland after the wedding with Mrs. William Bawden, her daughter and her family, and returned August 17 with Mrs. Bawden who is staying for a visit this week.

Auxiliary Caucus Picks Nominees

American Legion Auxiliary held a pre-convention caucus in Garberville grammar school on August 15, with district president, Mrs. Jane Isnard presiding. Jennie Mauer of Eureka was named for district president and Dorothy Arnold of Fortuna for first vice-president.

Nomination and election of delegates to the national convention was also held with Mrs. Isnard named delegate to go to Miami in October, and Mrs. Mauer alternate.

Attending from Ukiah were Mesdames Opal Wessels, to whom tribute was paid for her faithful attendance and service as district musician; Anna Moore, Minnie Sweeney, who served as secretary; President Alice Daugherty of Lewis White Auxiliary; District Treasurer Elise Figone, who made her report; and William Moore.

Garberville unit was host at a dinner party at the Silver Spur where all district officers were presented with corsages. There were representatives from Eureka, Fortuna, Garberville, Leggett Valley, Laytonville, Willits and Ukiah.

Thursday Night Picnic Enjoyed By Thirty

A picnic party which started on a small scale and grew to 30 was enjoyed in the C.S.E.A. picnic grounds on Mill Creek Thursday evening. Mr. and Mrs. Wesley Greeott sponsored the gathering of a group of friends who invited others.

There were games, including baseball and horseshoe pitching for the men and boys while the women spread a delicious supper of contributed dishes.

Those present were the Greeotts and their daughter Betty and son Eddie; Mr. and Mrs. John Nelson, Joe Rattigan, Mr. and Mrs. Ben Foster, Kent and Judy Foster; Mr. and Mrs. Newell Rawles and Faith;

Mr. and Mrs. David Tamborini, and Diane and Noelle; Mrs. Russell Dickson and Patty; Mr. and Mrs. Howard Cheever; Mr. and Mrs. Duane Snider; Mrs. B. N. Batterton and her niece Kay Lundy of Berkeley and nephew, Neil Francis of Concord; Leslie Miller and Katherine Daugherty.

Visit In Wilgus Home

Mr. and Mrs. Marion Day and their son Robert, of San Francisco, have been visiting in the home of Mrs. Day's parents, Mr. and Mrs. Charles Wilgus of Walnut avenue. They arrived on August 11 and returned home today.

Visiting in the home of Mr. and Mrs. L. L. Stoll of 502 McPeak street, is Mr. Stoll's father, George K. Jorgensen of Hershey, Nebr. Mr. Jorgensen arrived August 1 to spend about a month.

MODERN NEW HOME just completed by Dr. and Mrs. E. C. Bennett at the south end of Dora street will soon be landscaped in keeping with the attractive structure and interior.

House Of The Future Comes True In New Home Constructed For Bennetts

Just completed, and ready to move into, with everything shining new from carpeting to pots and pans in the kitchen, is the handsome modern home built by Dr. and Mrs. E. C. Bennett.

It is located south of town on the 30 acres which used to be the rodeo grounds, and the house, a functional adaptation of the California farmhouse type, is estimated to have cost about $30,000.

John Wilson is the architect to whom the Bennetts give full credit for carrying out their ideas for a home that is modern as tomorrow yet graciously attractive. They also have words of praise for Milburn M. Massey, their builder.

Constructed of basalite, the large three-bedroom house has a sturdy look without heaviness. Cove ceilings, tinted and treated window glass, inch-thick hardwood floors, an all-tile fireplace, indirect lighting, and all-electric heating are features that make it the actual 'house of the future'.

Kitchen By Experts

The kitchen would delight any woman. Designed by General Electric experts, it has a Stratoliner stove with builtin pressure cooker and gadgets that do everything but mix up a cake. A dishwashing machine, refrigeration with quick-freeezing compartment and a tricky butter temperature control, all-metal cabinets, tiled sink and wall and asphalt block floor are features to intrigue the housekeeper.

The bathroom, which has a square tub in a tiled compartment, has interesting and highly functional built-in cabinets of hardwood (by Harold LaPorte) and expansive mirrors which make it a complete dressing room. The soap dish and tooth brush holder disappear and there is a neat safety compartment in the medicine cabinet for medicines.

Completely Fireproof

Large windows in every room have the protection of a roof overhang to control light and outside temperature. The large, two car garage is separated from the house by a spacious breezeway, and is attractively designed without doors. Basalite posts support the overhanging roof. Abestos shingles cover the roof to complete the fire-proof construction.

The Bennetts, who have a son Bill, two and a half years old, have watched the construction of the house from their temporary quarters in the old buildings on the place. Dr. Bennett has practiced in Ukiah for the past 25 years after coming here from Round Valley.

B.P.W.C. Sponsors Femme Commission

First board meeting of California State Federation of Business and Professional Women's Clubs was held at Asilomar August 14-15. The board authorized the president, Mrs. Lela Swasey of Santa Cruz, to write Governor Warren asking that a commission be appointed to assist and encourage women in business.

A similar commission is in operation in New York and has been most successful. This is headed by Miss Jane Todd, a member of the New York Federation of Business and Professional Women's Clubs, and is under the New York Department of Commerce. This agency helps women already in business and provides expert counsel for those who desire to combine money making with home duties.

Since the California federation has designated September as Fire Prevention month for their clubs, C. E. Fox and William Fairbank, of the U. S. Department of Forestry, were present to give expert advice as to the best way the clubs could further this program.

Mrs. Leicester S. Fulwider of Los Angeles, first vice president, conducted a motion picture forum to acquaint the chairmen with the types of films available and how movies can be used for their programs during the year.

Among the fifty members of the board and guests present, was Miss Ethel Johnstone of San Francisco, second vice president of the National Federation of Business and Professional Women's Clubs. The next meeting of the board will be at Fresno in January.

Family Reunion Is Held In Santa Rosa

A reunion which brought members of Mrs. M. E. Basel's family together was a picnic dinner held in Doyle Park, in Santa Rosa on Sunday. Mr. and Mrs. Basel and their sons Wesley, Jerry and Marvin were there with Mrs. Basel's sister, Helen Morehouse who had been visiting in the Basel home for several days.

Others were her cousins, Mr. and Mrs. Paul Storer of Vancouver, B.C.; her aunt, Mrs. Paul Wrenn of Santa Rosa; two brothers and their wives, Mr. and Mrs. Harold Morehouse of San Francisco and Mr. and Mrs. Otis Morehouse who recently moved from San Francisco to Santa Rosa.

Also, Mrs. Basel's sister, and brother in law, Mr. and Mrs. Fred Beck and his mother, of Santa Rosa and an aunt and uncle, Mr. and Mrs. Harlowe Moore of Alta, Placer county. Children of the various families were also present.

During the week before the reunion, Mr. and Mrs. Basel entertained his brother and sister in law, Mr. and Mrs. Melvin Basel of Vancouver, Washington, who left on Saturday.

Mrs. Westermann Hosts Weekend House Party

Some of the many friends who have missed Mrs. Henrietta Westermann since she resigned her teaching position in Potter Valley and went to live in Eureka, enjoyed a weekend houseparty at which she was hostess at her brother's summer home near Garberville.

The guests were members of the group with whom she played bridge while she lived in Potter Valley. They included Mr. and Mrs. Ray Ingles of Potter Valley; Mr. and Mrs. Joseph Weber, Mr. and Mrs. Ernest Ruddick, Atty. Hale McCowen and Mr. and Mrs. E. L. Albertson.

None of the weekend entertainment included bridge, but some of the group enjoyed golf at Benbow.

Mrs. Westermann and her brother are leaving on a vacation trip to British Columbina.

Poison oak may be killed by the use of 2,4-D as a spray if it is applied in the spring just after the leaves appear and before the plant blossoms.

Twins Arrive For Richard Davises

The first twins born in Ukiah this year arrived on August 16 in Ukiah General Hospital. The parents, to whom the double birth was a complete surprise, are Mr. and Mrs. Richard S. Davis, of Mill street. Proud paternal grandparents are Mr. and Mrs. W. K. Davis of 108 Scott street.

One is a boy, named Richard Frasier. He is blonde and weighed four pounds, three and a half ounces. He is the first grandson in the family to bear the Davis name. Little sister is brunette and her name is Diane Kay. She weighed four pounds, seven and a half ounces. Dr. Arthur Miller was the attending physician.

While their mother is in the hospital, Donna, their three year old sister, is staying with her aunt, Mrs. Arthur Schilder. Another aunt here is Mrs. Victor Porter and their uncle is Karl Davis.

Mr. and Mrs. O. Tadlock Are Visiting In Ukiah

Mr. and Mrs. Orval Tadlock of San Francisco are making their annual visit to Ukiah, where they are staying in the home of Mrs. Maude Sanchez who is down in San Francisco in her apartment on Union street.

The Tadlocks have ranch property near Ukiah and enjoy coming once a year to re-visit their friends and vacation. Mr. Tadlock is with Heggblade-Marguleas company, fruit and vegetable distributors.

HOPLAND NEWS

HOPLAND, Aug. 14. — The highlight of the week was a stork shower given for Mrs. Frank Milone at Guild hall, Thursday, August 12. Mrs. Milone was assisted in opening her gifts by her sister, Peggy Tilton, and sister in law, Della Milone. There were many who sent gifts but were unable to be there.

Gifts were received from Mrs. Flora Tilton, Mrs. Philip Lynch, Peggy and Jane Tilton, Della Milone, Mrs. James Milone, Mrs. Daniels, Mrs. Starke, Mrs. Bud Dooley, Betty Collins, Mesdames Jack Hughes, Helen La Delle, Herb Daive, Louise Sierck, Mose Metzler, Gertrude Catron, Betty Kieffer, Maria Ponzio, La Franchi, Minter, Heitz, Frank Sheiber, McNulty, Guthrie, Eleanor Harpe, Thelma Rosetti, Eleanor Rosetti, Marguerite Hetzel, Harmon, Parlee, Frank Dooley, Goodman, Allenbest, A. Rosetti, Ella Dawe, Esther Meyers, Ward Kallow, Helen Taylor, Ann MacMillan, Veight, Ada Dooley, Allen Cooper, Goldie Cooper, Mary Field, Edna Harpe, Beth Banks, Longstaff, Betty McNiel, Joyce Godwin, Mary Pereira, Pearl Rause, Laura Rock, Marie Beasley, Lucille Lee, H. Nichols, Fay Puccetti, James Crawford, Helena Vassar, Alice Williamson, Betty Yocum, R. L. Buckman, Lucille Stutsman, Stella Lane, Tappin, R. E. Shimmin, Rosasco, Clara Pardee, Gladys Shimmin, Linda Prinselaar, Catanacci, Vesta Bishop, Bernice Wood, Martha Field, Bessie Duncan, Mary Buckman, Miss Carmen Puccetti and Miss Phyllis Crawford.

Refreshments of ice cream, punch and home made cookies were served.

Bozo, the 2-year-old fox terrier-bulldog belonging to Harlan Nichols, is in the limelight for a bit of detective work. A week ago, Mr. Nichols lost his wallet while wading Feliz creek in pursuit of fish in his rescue work. He didn't miss it until the next morning. Feeling it was useless, but knowing he must try to find it, he decided to retrace his steps of the day before. Mrs. Nichols was nervous and upset, and so was Bozo, sensing something unusally exciting. So Mrs. Nichols urged her husband to take the dog with him. After searching for several hours, Mr. Nichols had just about given up, but Bozo had stopped and was snorting at something in the water, and refused to budge when his master told him, impatiently, to come on. He finally went back to the dog and there, just discernible through the moss, was the wallet. Needless to say, the Nichols were very grateful as the wallet contained over a hundred dollars.

Visitors in the Ernest La Mastus home the past week were Mr. and Mrs. Terrell Benson and two children, Charles and Rebecca, of Seminole, Texas. Mr. Benson is Mrs. La Mastus' brother.

Out of town visitors at Betty Yocum's home last Friday were Mr. and Mrs. Ralph Gunther and son Ronald of San Jose.

Douglas Hooker returned from his trip to Nebraska, and immediately left for Oregon. He came home August 7 and on Sunday evening there was a gathering of his high school friends at a weiner roast and swim party at Wonderland to welcome him home.

Mavis and Billy Hooker are enjoying a visit with an aunt in Vallejo. They will return some some time next week.

Mr. and Mrs. George Scholin are guests of Mr. and Mrs. William Field.

Golden State Hotel
SAN FRANCISCO'S
Powell Street at Ellis
In the Hub — But Out of the Hub-bub
Choice of Outside-Inside Rooms
—: WITH BATH :—
Single $2.50 up; Double $3.50 up
—: WITHOUT BATH :—
Single $2.00 — Double $2.50
Lem Shibley

Willits News Notes

WILLITS, Aug. 14.—Houseguests of the Robert A. Schencks, of the California Coast Lumber Company, are his parents, Mr. and Mrs. George A. Schenck of New York City. They like Willits enough to make it their permanent home if they can find a house.

Mr. and Mrs. Robert Alcott and Mr. and Mrs. Howard Cavanaugh spent a refreshing weekend at Blue Lake.

Mr. and Mrs. George Newhall of Covelo made a quick trip to Burlingame and back, via the sky.

Recently in Willits as guests of the Jack Cockers were one time residents, Mr. and Mrs. George W. Johnson and son. They have been making Yuba City their home.

Back from a tour of the states are Mr. and Mrs. C. G. Elliott and daughter.

Back at the C. V. Ruelle residence is C. V.'s father, L. V. Ruelle.

Mr. and Mrs. C. F. Heyenman are in Bellington, Washington, to attend a funeral.

One of the few outsiders lucky enough to bag a buck was Vernon Dryden who with his wife and children were up from Vallejo visiting at the Hardisty home.

Mr. and Mrs. John Hader of Washington, D. C., where he has been associated with the social security board, were visitors of Mr. and Mrs. Gordon Wagonet. The Haders proceeded to southern California where they hope to establish residence.

Concluding a 3-week visit as houseguest or the V. E. Spechts was Vale's nephew, Gene Fisk of Greeley, Colorado. Also, from Denver, the Spechts had Mr. and Mrs. Wilbur Wright, who remained a week.

Mrs. Bea Tracy is at home after being called to Oregon by the death of her mother. In Oregon she was met by her sister and brother-in-law, the Naves, who accompanied her to Guthrie, Oklahoma, where their mother was buried. Shortly after her return to Willits, Mrs. Tracey and her two children spent a week as guests of Mr. and Mrs. Jack Brown in Rockport. As a climax to a busy month, she celebrated a birthday. In honor of the occasion, Cecelia Mack baked a cake and presented it at 12:15 a.m.

Wonder why?

Tuesday night found the city dads back at city problems. Everett Rose, city garbageman, asked and was granted an extension of five years to his present contract, thereby justifying the purchase of necessary equipment. His contract is now fixed to expire in 1952.

Other business included a first reading of a $125,000 sewer bond ordinance and a second reading of the new parking ordinance.

Fire Chief Alcott inspected the curtains and draperies that had been fireproofed by Mrs. O. R. Archer and her assistants at the Baptist church and approved the job.

The school bond election is less than a week away. The polling date is August 20 with polls open from 11 a.m. to 7 p.m. and persons wishing to vote but who lack the necessary transportation may receive a ride through the efforts of the P.T.A. by caling 309. The PTA is but one of the many organizations in favor of a "Yes" vote on the 20th. Others include the Cooperative Nursery School, the chamber of commerce and most service clubs. The need is obvious and evidently realized by the people who voted to float the bond when it was put to a vote at a previous election. The latest move by the trustees of the Willits Union School District is negotiations for the use of three classrooms in the Baptist church, which could house, by crowding, 100 pupils. By adding another partition in the auditorium of the school building they have made room for 30 more. It is hoped that with such arrangements the split session for the first three grades may be dropped. However, it would and could be no more than a temorary solution. Remember the children of Willits on Friday, August 20, and vote "Yes" on the school bond issue election.

The Co-Operative Nursery School held a meeting Monday evening to formulate plans for their second school year. Officers and committee chairmen for the coming semester are: Mrs. John Williams, chairman; Mrs. Roland Johnsrud, assistant chairman; Mrs. Harold Jorgenson, recording secretary; Mrs. Edward Mills, corresponding secretary; Mrs. John Kiraly, advisory chairman; Mrs. Herbert Tattersfield, teaching committee chairman; Mrs. Edward Daskam, work committee; Mrs. Clinton Bell, school coordinator; Mrs. Robert Smalley and Mrs. James Brady, school nurses; Mrs. Harold Jorgeson and Mrs. John Kiraly, supervisory teachers and Mrs. John Yeager, substitute teachers chairman.

It was announced again that any mother wishing to enroll a child not previously attending may do so by contacting Mrs. Edward Mills, 18 West Mendocino street.

Among the latest building permits issued by the city building inspector are Jack Lewis, dwelling on Redwood avenue, extension $4000; J. E. Leventon, dwelling on East Mendocino, repairs, $500; S. W. Kellogg, increase in permit for Redwood avenue dwelling from $4450 to $6000.

Fred Leonard spoke to the Lions Club Thursday in behalf of a successful school bond election and on Tuesday evening enlightened the members of the B.P.W.C. on the same subject.

Dr. and Mrs. Robert Smalley were honored by the Willits Shrine Club, their wives and some guests. pproximately 35 people enjoyed the delightful event and watched the honorees receive an exquisite set of glassware. Cards and bingo climaxed the lively evening. The guest list included Mr. and Mrs. Cross of Tahoe City, Mr. and Mrs. R. Heavner of Taft, Mrs. Cannon of Detroit, Michigan, Carl Anderson of Oakland and Vertie Frost of Willits.

One of the most breathtakingly lovely weddings of the year was on Sunday, August 8, in Cooks Grove. Promising to love, honor and cherish were Maxine Longnickle and Tom Curtin. The exchange of vows was under an evergreen bower filled with beautiful white lilies with baskets of pink and white gladiolas everywhere.

The bride, daughter of Mr. and Mrs. Harold Longnickle of Kansas City, Kansas, wore a fingertip veil and beaded halo. Her gown of white satin with a long train, was touched off discreetly by her double strand of family heirloom pearls. She carried a white Bible and a white orchid with satin streamers. The flower girl was petite Sharon Willoughby with Master Arnold Bussard as ring bearer. Mrs. Dorothy Hopper, in yellow, was bridesmaid, while Anna May Curtin, dressed in pink, was matron of honor. The groom was attended by Walter Warnecke and Andrew Curtin.

Following the ceremony the bride's cake, a 4-tiered delicacy, was cut and served with punch to the 150 guests present. The cake was centerpiece on the lace covered table. The couple are and in Kansas City, where they will be feted by home town friends of the bride.

Maxine has been in Willits for about two years and she has made many friends and is missed from her window at the bank.

Tom is a local boy who served in the navy during the war and is still in the naval reserve. He is now a co-owner of the Industrial Electric Company.

Upon return the couple plan to take up residence in their newly built East Valley home.

Listed in the hall of happy hunters are the following local citizenry who at least brought in one buck: Bob Haskett, Hulda Kiter, Clarence Dart, Everett Dunlap, Harry Schuler, Pat Falge, Eddie Schmidbauer, Darrold Page, Peta Recagno, George Recagno, Stanley De Long, Neal Decker, Birdie Jamison, Andy Curtin, Harry Cooper, Everett Yates, Joe Busby, Joe Mangano and Harry Kister who bagged two.

WILLITS, Aug. 18.—The Firemen's Auxiliary held their meeting Monday evening. Mrs. Emma Lou Alcott and Peggy Crocker were hostesses to the ladies at an outdoor dinner in the Alcotts' back yard. Business discussed included the proposed trip to Santa Rosa on September 21 as a return visit to one recently held in Mendocino county by the Santa Rosa ladies. Too, the group plans to send a delegate to Santa Cruz for the fire eaters convention September 20-24. Beer, coke and popsicles will go on sale by the ladies at the coming rodeo at 9:30 a.m.

Hats off to the city dads who Monday night came up with the tax rate for the coming year. At the beginning of the discussion it was apparent that by the original figures a raise of 6 cents would be necessary, but thanks to the work and thought of the council it was whittled down to last year's figure of $2.28 per $100 of assessed valuation. It was brought out that property in the city of Willits is now assessed at $1,894,355. The council also passed the second reading of the sewer bond ordinance.

Master Harold Wagenet was one year old on August 12 so his mother, Mrs. Gordon Wagenet, invited some of his friends and they celebrated with a lawn party. Red and white were the colors used in decorations from the table to the novel favors, candy canes with horses' heads. Served to those present from the attractive table were the traditional birthday cake, animal crackers, fruit punch, cupcakes, dixie cups and candy. All enjoyed the day and proved themselves ladies and gentlemen, despite their youthful ages.

On Sunday, August 15, Miss Anne Rothsprack made the day a memorable one by inviting Carolyn and Douglas Brown, Elaine Harper, Charmel Butcher, Gayle Zanella, Gwendolyn Bean, Maureen Black and Patty Bean to celebrate her eighth birthday. Those unable to attend and missing out on the cake, ice cream, coke, candy baskets and party hats were Claudine and Beverley Recagno, Joan Greenberg and Gayle Harper. After well wishing was over, the youngsters played kiddie kro-kay and bingo.

Back from a visiting and sightseeing bus tour of the northwest and Victoria, B. C., is Mrs. Ray Prettyman. She was accompanied by her daughter, Mrs. Eleanor Parenti of San Francisco, and they visited her aunt and uncle, the Will Johnsons in Seattle, Mrs. Gordon Miller in Vancouver. Mrs. Parenti and her family are now visitors at the Prettyman home in Willits. Other houseguests include the Prettyman's nephew, Bill Yancy, wife and daughter Brenda Jo from Arkansas, and their son Joseph Prettyman and wife from Bakersfield.

Mrs. Lillie Frost was a Santa Rosa visitor during the weekend.

Stopping their sightseeing tour to visit the Ken Robys were Mr. and Mrs. Warren Robinson of Santa Barbara, aunt and uncle of Ken's.

Scheduled for a prompt release from the hospital is Ed Staneart.

Others who are registered at the Howard Memorial include Howard Brooks and Duane Graham, for injuries received on August 16 when their motorcycle crashed with a car driven by Robert Birkedal of Santa Rosa near the Asti Colony entrance. Brooks, the driver, is suffering from a fractured skull. Graham received painful, but less serious injuries of the head and face.

Another cycle victim is resting in the Howard hospital. He is Lee Watson, who was struck by a bike driven by H. H. Wimberly.

August 16, Clifford Johnston was treated for injury received while working for the Crawford Lumber Company at Longvale.

Frank Tracy of the Willits Ice & Soda Works was treated for an infected finger. James Casteel's finger cut by a saw at the Longvale Lumber Company, resulted in a partial amputation of the digit.

LeRoy Lyman received a sprained knee when the chain saw slipped throwing Lyman off a log at the Terwilliger-Ahmann mill.

All Willits police officers are taking advantage of the pointers offered by the police school in Ukiah, under the supervision of the F.B.I.

The Willits library board held their first regular business meeting under its new president, Mrs. Marjorie Seibert. Others in attendance were Mesdames G. T. Saxon, Jennie Haselwerdt, board members, and Mrs. Susanna Foster, clerk of the board.

For the benefit of readers who are wondering who anyone would "Wonder why" Fire Chief Alcott should or shouldn't approve the fireproofing job done by the ladies of the Baptist church, we offer an explanation. The "Wonder why!! in the August 16 issue was misplaced. It belonged at the end of two items up the column—the one about the midnight presentation of a birthday cake.

A large crowd enjoyed the Italian dinner served by the Quadrio family at their family park last Sunday. The occasion was Philip's birthday. Guests included friends and the fire department members and their families. Many more, Philip.

The local rodeo is less than a month away and plans are rapidly being completed by the sponsoring groups. At the monthly meeting of the firemen necessary details were forked out to insure another successful weekend. The celebration will begin with a dance on September 18, followed by the registered stock sale under the auspices of George Stemple, the rodeo and six races. Four of the races will be quarter horses, the remaining two will be free-for-all. All will be under the jurisdiction of Chet Griffity and Lee Persico. Between races steer stopping and roping events are scheduled.

Babe Charlene Zanella became little Miss Zanella at a first-year birthday party last Saturday. Helping in the transformation were others near her age group, Judy and Janie Swope, Gayle Zanella, Jeffery Smith, Dennis Specht, Joseph Valloni, Harold Wagenet, Gary Zanella and Bruce Roby. Although they were unable to participate in playing the games, they enjoyed getting together while Mom did the playing. Their mothers were kept busy feeding the little ones their ice cream, individual cakes and orange juice. At this time the souvenir bibs were useful while the ornamental placecards of marshmallow carts drawn by animal cookies were demolished. Once the hunger of the small fry was appeased, the grown folks sat down to molded salads, assorted sundaes and the large birthday cake.

Fire Chief Alcott and his laddies turned out Monday afternoon to keep a fire at the DeLong property south of the city limits under control until the forestry took over. Cause for the blaze was an incinerator left unguarded. It was brought under control after burning some grass and brush.

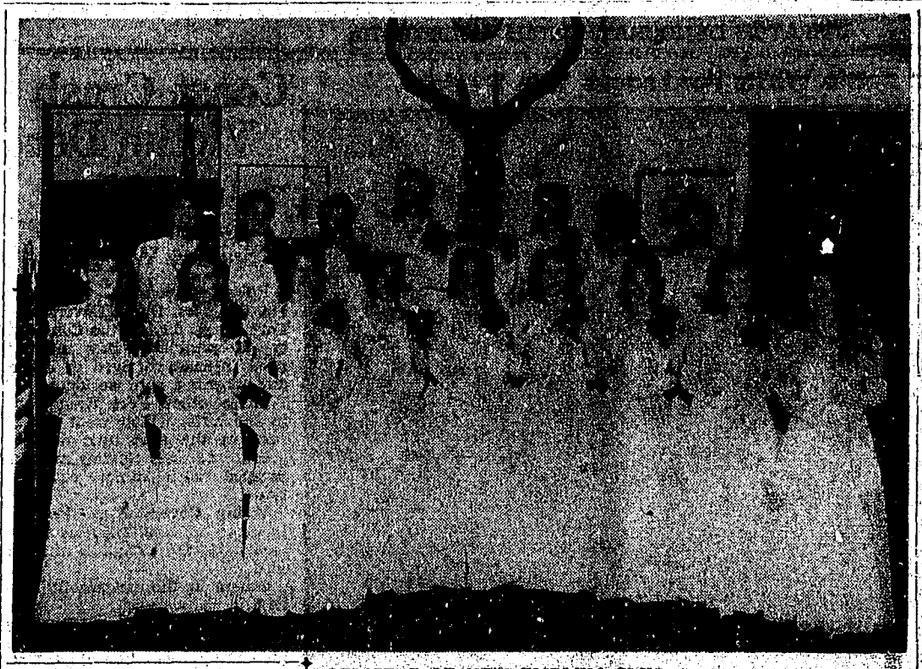

OFFICERS OF NEW EMBLEM CLUB, instituted August 14, are shown in Elks hall at installation rites. Back row, left to right, are Mesdames M. E. Boesel, Mark King, James Sacchi, Frank Crane, Dan Cohen, George Butt, Howard Tuttle and Charles Lewis. Front row, left to right, Mesdames John Viarengo, Herbert Thatcher, Sam Davina, Reno Bartolomie, Vernon Yates, president; Ed Jennings, Ray Williams, Gene Dietrich and W. M. Perkins.

—Don Crawford photo

Emblem Club Formally Instituted With Impressive Rites By Supreme Officers

All in white formals and wearing corsages, officers of the new Emblem Club made a festive picture at their installation Saturday night when the new club, sister organization of Elks Club, was instituted. At the same time 47 were initiated into charter membership.

In preparation for the event, Supreme Emblem Club officers arrived on Thursday to give instructions, and on Friday night they were entertained at an enjoyable picnic supper in municipal park. Also preceding the evening's formalities there was a dinner in House of Garner Saturday evening at which covers were laid for 118.

Then at 8 p.m., in Elks hall before a large audience, including visitors from other Emblem Clubs in the state, supreme officers began their work with impressive drill formalities and introductions. Installing officers of the supreme lodge were Mrs. Hazle Garity, of Monrovia, president; Mrs. Florence Phillips, of Monrovia, vice president;

Other Supreme Officers

Also Mrs. Iva Hayes, past president; Mrs. Zora Eastwood, Oxnard, financial secretary; Mrs. Billie Reed, recording secretary; Mrs. Clara Miller, Burbank, marshal; Mrs. Jessie Amos, Fresno, assistant marshal; Mrs. Eva Mortensen, asistant marshal.

Mrs. Ruth Bowman, chaplain; Mrs. Sue Krinke, organist; Mrs. Cill Wheatley, Monrovia, and Mrs. Louise Leggitt, Oxnard, press correspondents; Mrs. Arva Stebbins, Porterville, district deputy; Mrs. Alice Gillespie, Modesto, guard.

Officers-elect of the Ukiah Emblem Club, No. 148, were escorted by Elks Club officers, led by Supreme Marshal Clara Miller. Obligations were given to the following by Supreme President Garrity.

Mesdames Vernon Yates, president; John Viarengo, vice president; Reno Bartolomie, financial secretary; George Butt, treasurer; Charles Lewis, recording secretary; Frank Crane, corresponding secretary; Ed Jennings, marshal; Gene Dietrich, assistant marshal; Herbert Thatcher, assistant marshal; Howard Tuttle, Henry Boesel and Sam Davina, trustees; James Sacchi, chaplain; Mark King, organist; Dan Cohen, historian and press correspondent; W. M. Perkins, guard, and Ray Williams, guard.

Purposes of Club

Mrs. Garrity explained to the newly formed club that the purpose of the organization is to give charity to the needy and good fellowship to all.

The club gavel and all equipment were presented to the Ukiah club by the California and Las Vegas, Nevada, clubs. Mrs. Yates graciously accepted the gavel and as president, expressed her gratitude to Elks Exalted Ruler Ed Jennings and brother Elks for their great assistance in the initial formation of the club. Mrs. Hinman was also thanked for her help.

Mrs. Virginia Locatelli sang a solo, accompanied at the piano by Mrs. Marvin Romer, while gifts were presented to the supreme officers. Gifts were concealed in bouquets of roses and presented by Mrs. Yates to Mrs. Hinman; Mrs. Viarengo to Mrs. Miller; Mrs. Perkins to Mrs. Stebbins and Mrs. Boone; by Mrs. Dietrich to Mrs. Wheatley; by Mrs. Cohen to Mrs. Leggitt.

Decorations Committee

Mrs. Arch Moyer and Mrs. H. D. Roberts were responsible for the beautiful decorations in the hall. Mrs. Sam Doyle, Mrs. Lloyd Portlock and Mrs. George Portlock served the delicious refreshments which followed the rites.

Another meeting will be held August 20 and the charter will be held open to eligible members for one month.

Also among the supreme officers attending was Mrs. Beryl Freitas, president of Sonora Emblem club and a member. Mrs. Phillips brought a party of 16 members from the Monrovia club; Mrs. Eastwood, president of the Oxnard club had a party of five.

By Mrs. Dan Cohen
Press correspondent

POTTER VALLEY

POTTER VALLEY, Aug. 18—Very busy days in Potter Valley. The pear growers are spraying, irrigating and cultivating their orchards and getting ready for picking, which will begin this week. With green pastures of ladino clover and a very good pear crop, Potter valley as a whole fares well this year.

Remember the potluck supper at the church at 7:30 August 20. 20. Mrs. Frost will show her pictures of Death valley and tell of her trip.

Word has been received that Fred Drake, who submitted to an operation five weeks ago in the Stanford Lane Hospital, was able to return to his home in Alexander valley Tuesday. It will be 10 days before he is able to return to his home in Potter. Mr. Drake is the owner of the Bilisten place.

Olga Spotswood and Mrs. Virgil Norman left Sunday for Mendocino Woodlands to attend the summer school. They will be home on weekends.

Those going to Ukiah to help on the Grange booth Sunday were, Mr. and Mrs. John Newman, Mr. and Mrs. Clarence Harvey, Mr. and Mrs. Howard Brooks, Mr. and Mrs. Otto Hughes, Mr. and Mrs. Herbert Pickle, Mr. and Mrs. Vernon Leard, Mr. and Mrs. Don Farnsworth, Olga Spotswood and Henry Dickey.

Mrs. Rene Marty and children from San Francisco are visiting Mrs. Marty's sister, Mrs. Wilbur Brown.

Mr. and Mrs. Walter Royer and daughter Patty returned from a 2-week camping trip up in the redwoods.

Henrietta Westerman was an overnight guest of Mr. and Mrs. Ray Ingels last week. Mrs. Westerman and her brother of Eureka are leaving for a trip to British Columbia.

Olga Spotswood and daughter, Mrs. Vernon Leard, went to Geyserville Wednesday.

Mr. and Mrs. Howard Brook visited Mr. Brook's brother in Upper Lake Sunday.

Mrs. May Carner had as her guests Saturday Mrs. Mable Burrows of Petaluma and Mrs. Pearl Brown of Hopland. Mrs. Burrows' husband, Robert Burrows, was a resident of Potter Valley 20 years ago.

Mr. and Mrs. Joe Wilson and children spent the weekend with Mr. and Mrs. Ernest Moody.

Mr. and Mrs. J. H. Mohr came up to their ranch over the weekend.

Mr. and Mrs. Guy Talbot of Napa visited at the home of their niece, Mrs. James Shelton.

The community was saddened by the sudden death of Arthur Griffitts, who died of a heart attack while hunting. Graveside services were held Saturday at 2 o'clock with the Rev. Edgar of Ukiah officiating. Rev. and Mrs. Edgar sang, Some Day You Will Understand.

Mr. Griffitts leaves his wife, Ruth, and a daughter, Ardis, of Potter Valley, and a son, Francis, of Ukiah. Also a sister, Mrs. Frank Gibson of Potter Valley. There were many beautiful floral pieces. The community expresses its heartfelt sympathy to the family.

ANDERSON VALLEY

PHILO, Aug. 14.—Visiting Miss Blanche Brown of Philo over the weekend were the Victor Henleys of Sacramento and sister of Miss Brown. Also Mr. and Mrs. Victor Henley, Jr., and baby Katharine of Berkeley, his sisters, Mrs. Marjorie Bean and Mrs. William Browning of Santa Rosa. Accompanying Mr. and Mrs. Henley from Sacramento were Mrs. Henley, Jr.'s, parents, Mr. and Mrs. Hash of Sacramento. Mrs. Millie Brown of Philo had as her guests this weekend, Mr. and Mrs. Robert Prather and three children of Larkspur. Saturday night, the entire group met at Miss Blanche Brown's for dinner, and a pleasant reunion was held.

A miscellaneous shower was held Tuesday afternoon for Mrs. Delbert Worlihe, of the Craig mill, who was recently burned out. Friends and neighbors came and went during the afternoon, bringing useful and needed gifts for Mr. and Mrs. Worline, and their infant son. At present the Worlines are staying with the Tom Ruddock, Jr., family at Indian Creek lodge. The shower was held at the lodge and sponsored by Mrs. Clare Dightman, Mrs. Tom Ruddock, Mrs. Marion Prather and Mrs. Dick Cotton, all of Philo. Entertainment provided was a solo, Always, by Charmian Ward and piano selections by Joy Spencer. Refreshments of home-made cake, ice cream and coffee were served during the afternoon.

The regular meeting of the Young Adult Club was held Wednesday evening at the clubhouse with president Veryl Baxter and Secretary Charlotte Rawles presiding. Over 20 members gathered to discuss plans for the exhibit for the county fair at Boonville in October. Chairman Richard Day will begin early preparations for this. A dance, featuring harvest time, is also being planned by the club. Following the meeting, watermelon was served by the committee of the evening, Simon Blattner, Charmian Ward, Marian and Kenneth Getty and Jo and James Gowan. A surprise package game was played with the prize won by June Childers.

Mr. and Mrs. Ernest Gowan of Santa Rosa spent Thursday in the valley visiting friends and relatives.

Miss Blanche Brown of Philo is recovering this week from a severe cold.

Mrs. Kightlinger of Nash Mill was a Ukiah visitor Wednesday.

Visiting at the Sawyer camp this week is George Thyarks of Dos Palos who is spending his vacation with his wife, and children, Joanadelle and Georgianno, and the Sawyer family.

Leaving for Los Angeles this week are Mr. and Mrs. Archie McClaren, who have been spending their vacation at the Highland ranch.

Mr. and Mrs. Hale Burger are rejoicing over another grandchild, born Monday evening to Mr. and Mrs. Ernest Reinhardt of Berkeley. It is a boy and weighed seven pounds and two ounces at birth and is the third child for the Reinhardts.

Mr. and Mrs. Stanley Burger and son of Half Moon Bay, accompanied by Mr. and Mrs. Laverne Moncrief of San Diego, spent the weekend with Stanley's parents, the Hale Burgers of Boonville. Other guests during the week were Mr. and Mrs. Robert Burger and small son Robert of Santa Rosa.

Mr. and Mrs. Tom Day of San Francisco are spending the week with the Leslie Day family.

Mr. and Mrs. L. Dunn and two children of San Francisco and Francisco and Mrs. Leona White spending the week with the Van and daughters of Hayward are Zandts.

Mr. and Mrs. Paul Elmore and son Paul and Paul Clary, all of Petaluma, are also vacationing at the Van Zandt home.

Mrs. Mae Klepfer of Union, New Jersey, and John S. Charles of Clearlake Highlands, brother and sister, met at the Lakeshore Inn the night of August 7, the first time in 41 years, and recognized each other.

Why Go To Modoc County For Whoppers?

LEFT TO RIGHT: A. L. Huff of Observatory avenue, Ukiah, and William Shelley of the Low Gap road went out Saturday morning up toward the head of Redwood valley and by 8 o'clock were on their way home with the two bucks shown above, the largest of which, Mr. Shelley says, dressed at 165 pounds; the other at 75 pounds. Both deer were shot on the Wrockledge ranch. The picture was taken at the Huff residence.

REDWOOD VALLEY

REDWOOD VALLEY, Aug. 14.—A fire alarm was turned in Thursday evening from the H. Vincent place. The fire was discovered near the railroad track and burned about eight tons of hay, but the fire department reached the scene in time to control the surrounding area.

It is presumed the fire was started by the northbound freight about 7:30 o'clock. The Vincent property was formerly the Wooley ranch.

The C.S.S.A. has been postponed one week on account of preparations for the Ukiah fair. The next meeting will be on Thursday, August 26, at the municipal park in Ukiah. Mrs. T. Gullickson and Mrs. A. Simmons will be hostesses.

The I. C. Burke ranch which he recently sold to John Drivell has been resold to M. E. Mehtonen. Mrs. Mehtonen is a niece of Mr. Burke and the Mehtonens have already taken possession. Mrs. Amanda Burke, mother of Mrs. Mehtonen, who will make her home with her daughter, was one of the pioneers of Redwood valley, she and her husband having owned the George Williams ranch about 50 years ago. It now belongs to the Rovera brothers.

The Farm Bureau is arranging a booth for the Ukiah fair and are anxious to have all members contribute something for display. E. Butow, Roy Williams and Tom Jameson, Sr., are on the committee. The Grange is also having a booth with Hazel Muir as chairman of the committee.

Mrs. W. E. Dennis with Billy and Miss Lucille Bednar went to San Francisco the first of the week and attended the Ice Follies. Miss Bednar returned a couple of days before Mrs. Dennis and Billy.

Mrs. Jane Gregg is a house guest of Mrs. A. W. Simmons. Both were attendants at Eldredge State Hospital several years ago and Mrs. Gregg is now matron at the Agnew state institution. Thursday the ladies went to Berkeley by plane, returning the same day. The trip south was made in 55 minutes and the return trip in 45 minutes.

Mr. and Mrs. N. Nelson received word Thursday of the sudden passing of Harry Nau of San Francisco, the father of Mrs. Walter Nelson. Mr. and Mrs. Nau have been guests of the Nelsons at different times and have friends here who will regret to hear of Mr. Nau's passing.

REDWOOD VALLEY, Aug. 18—A deal has been closed for the sale of the Paul Ingle place to Mr. and Mrs. J. Sahlman of San Francisco. Mrs. Sahlman is a cousin of Mr. Schoenleitner and with her husband has frequently visited in the Schoenleitner home. They have been greatly impressed with Redwood valley and have been looking for a place to locate. Their choice of the Ingle ulace is most satisfactory and they will be taking possession in the near future. Mr. and Mrs. Sahlman are beauticians and operate a beauty salon in San Francisco. Mr. Sahlman is a native of Finland and a talented musician. He played violin with the Minneapolis Symphony Orchestra and has played over N.B.C. and C.B.S. They will be welcomed to Redwood valley.

Mr. and Mrs. Paul Ingles and Mrs. Ingle's mother, Mrs. Helen Scholl, have lived in the valley about two and a half years. Since buying their home they have made a number of improvements on the place. In their attractive garden they have planted choice shrubs, plants and bulbs which have added much to the setting of the home. Mr. Ingle who recently sold his nursery in Ukiah will establish another nursery near Fortuna, where they plane to make their home. Mrs. Scholl will sever her position as pharmacist at the state hospital where she has been employed for five years. During their residence here they have been active members of the Grange.

A headon collision occurred Sunday noon at the corner of Road West and Road R, when Bill Nieni with his jeep turning off Road West ran into Sam Leech. Mr. Leech's car was damaged the most, with both fenders and the radiator mashed. Riding with Mr. Leech was his little daughter Peggy, and with Mr. Niemi was a companion. No one was hurt aside rom being badly shaken. The accident was at a blind corner o the north and south as one approaches Road R. The accident would not have occurred if the vision in both directions had been open. The brush should be cut down at other blind corners in the valley, that are dangerous.

Mrs. Jack Woodson was in San Francisco Monday.

Edd Keiper and family of Oakdale visited at the D. Mucklow home two days the end of the week. The Keipers were former residents of the valley.

MARRIAGE LICENSES ISSUED

At Fort Bragg, Aug. 11, Claude Coverston and Jane Lucille Chahon of Fort Bragg. At Ukiah, Aug. 12, Harry Spicer and Effie Miller of Willits; Joe La Plante of Fort Bragg and Mary Alice Butcher of Oildale; Aug. 13, Charles Eddings and Clara Jane Wallace of Cummings; Aug. 14, Grover C. Taylor of Newark and Pauline V. Smith of Comptche, Leland S. Lancaster, Jr., and Patricia Combs of Willits.

BROTHERS GO TO QUENTIN

Laurence and Gene Evetts, Anderson valley brothers convicted of the theft of a chain saw belonging to T. Rockwell, were taken Wednesday to San Quentin prison by Sheriff B. G. Broaddus.

Ninth Inning Rally Swamps Merchants

By Bob Boardman

A savage gang of sluggers from Talmage fought from behind to edge out Ukiah 10-9 in Sunday's game here and end the Merchants' hopes of playing Willits for the Mendocino League championship.

Spurred by Mosna's home run in the eighth, Moroni slammed a hard hit to right field to bring in two runs, which set the Talmage fans cheering madly and took the heart out of the local ball club. When Ukiah's boys came up in the final frame they were met with blasting, searing pitches from big, blue-bearded Severi, and they fell like pins in a bowling alley.

Openshaw In Trouble

Openshaw started as pitcher for the Merchants and had difficulties from the start. With the bases loaded, Mosna sacrificed to bring in the first tally by Laviletta, and Baird tried to make it two by stealing home just as Guidi was taking a poke at the ball. The run was illegal. Score remained 1-0 as the first inning ended.

The second and third innings brought no score, but Openshaw left the mound in favor of Lockhart in the middle of the third.

Bobby Valentini walked as the fourth started, stole second, gained third on a sacrifice by Harry Bartolomei, and sped home for the tying run on a hit by Kirkland. Score remained 1-1 as a double play from shortstop to third put out both the batter and Harding, who was heading homeward at the wrong moment.

Ukiah Goes On Spree

A scoreless fifth inning preceded the long and wild sixth, when Ukiah went on a hitting spree that seemed to put the game on ice. Bobby Valentini walked and stole his way to second and came in on a base hit by Harry Bartolomei. Don Meyers hit hard to centerfield as Bart hauled in at third; Kirkland was walked deliberately, and the crowd began screaming as the tension mounted. Openshaw came up, socked one out, and Bartolomei slid for home but was called out. With three on, two outs, and the count three and two, Lockhart sent the long, hard fly to rightfield which was missed by the Talmage rightfielder and which brought in four hard-running Ukiah men. Protests by Talmage caused two of the four runs to be nullified, on the grounds that the ball landed among the crowd seated on the lawn and hence could only go as an automatic two-bagger. Before the game resumed the playing field was cleared of spectators. Ray Bartolomei then hit one to Pitcher Boster, who caught it on the bounce and threw wild to first, putting Ray safely there and bringing in two more runs for Ukiah. Score at the end of the sixth: 6-1.

Sluggers Come Back

Talmage's Sluggers came roaring back in the bottom of the sixth as Ukiah's firstbaseman let a thrown ball slip by and Moroni scored. Two more runs came in on a two-bagger by Baird, and the inning ended at 6-4 in favor of Ukiah.

Merchants Make Hay

True to form, the Merchants made hay while the sun shone in the seventh. B. Valentini's beautiful hit into the trees back of centerfield was nullified by the beautiful one-handed catch of Bob Guidi.

With Boster replaced by Severi as hurler for Talmage, Kirkland got a two-bagger which sent H. Bartolomei on to home plate, and Bill Openshaw's grounder brought in two more runs and sent the score to 9-4 in favor of Ukiah.

Talmage Creeps Up

Mosna cracked a home run following a two-bagger by Foggy Ottosen, and Talmage crept up to 9-6. Guidi struck out, Harding got a one-bagger, Moroni walked and Severi loaded the bases with a hard fly missed by the shortstop. Pitcher Lockhart steadied down and struck out Laviletta after a long series of fouls, and the score stayed at 9-6 at the end of the seventh.

Sluggers Take Lead

The eighth inning saw nothing coming from Ukiah batters, and nothing but hits from Talmage batters. Mosna sent out his second home run which also scored Wada. Guidi got a single. Harding hit the right field and then stole second. Lockhart found the going rough at that moment. The crowd chewed its fingernails and yelled. Moroni then sent a long one to right field, brought in two runs, and set Talmage ahead 10-9.

Severi's pitching gave the Merchants no chance for a comeback in the ninth, and although Don Myers got a single, the final out came when he tried to steal second and was neatly put out by the throw from Catcher Moroni to Laviletta at second.

BACK FROM LOS ANGELES

Mrs. Cecil McCoy of Ukiah, who was called to Los Angeles three weeks ago, to the bedside of her sister, Miss Jeanette Adams, returned Friday. Her sister has improved after undergoing surgery.

Gus Wallach, city engineer, is reported to have shot a 68-pound buck recently.

50 PLANES ENTER FOR EMPIRE TOUR

Two-day Flight To Rendezvous At Napa September 10

Response by private fliers to the announcement of the air tour of the Redwood Empire, September 10-12 indicates a full complement of 50 planes, says Art Schilder, president of the R.E.A. Aviation Unit.

Frank Bishop of Napa, Aviation Unit vice-president and director of the air tour, says the total personnel on the trip will be limited to the number that can be carried by these 50 planes and that only the first 50 applications will be accepted.

Among others, flier-members of the Los Angeles Chamber of Commerce are being invited to participate in the flight, which will include two overnight stops, and Los Angeles officials of the Civil Aeronautics Administration are expected to make the trip. In addition, aviation editors of southern California and San Francisco area publications will be invited.

Present plans call for a rendevous of all fliers at Napa county airport at 7 a.m., Friday, September 10, following which the tentative schedule includes breakfast in Lake county, take-off for the Mendocino county airport at Little River, lunch and then a flight to the Eureka airport. After sightseeing trips, dinner and the night at Eureka, the flight will take off Saturday morning for the Del Norte county airport for lunch and an afternoon flight to Grants Pass. Following the night at Grants Pass the fliers will fly Sunday morning to Rohnerville, near Fortuna, and take off for their home airports.

Bay City Hunters Transgress Code

Over in Lake county last week the game wardens had a field day with bay cities hunters during the first two days of the hunting season, according to reports sent to Capt. Scott Feland of Ukiah.

Warden Douglas Dowell arrested Jack Comer, a San Francisco bartender, and James Teely, an insurance salesman, for spotlighting, the arrest being made at 9:30 the night of August 8, near the Elk Mountain ranger station.

The hunters wanted all their rights as citizens and demanded that they be taken before a magistrate by the shortest route, and it just happened that all Lake county justices were likewise away deer hunting except Judge Charles Stokes of Kelseyville, who got out of bed to accommodate. However, when they appeared and the judge asked for $250 bail for their appearance the next day, all the two could raise between them was $16.

The next day they were required to raise $250 each in fines.

The day before, Warden Jack Sawyer caught Leslie Rodrick of Oakland, who had shot a spike buck at Libby Cabin near Middletown. Judge John Irwin collected $250 from Leslie.

The other bay area men to fall into the arms of the law were Norman Chapman and Calvin Stone of Oakland, who were caught spotlighting near Bucksnort creek. Because of the evident financial plight of the offenders Judge Irwin was lenient and fined them only $150 each.

Deer Hunting Can Get Rugged In Anderson Valley

PHILO, Aug. 4—When 18-year-old Mary Ruddock goes out after a deer she brings home the venison. This daughter of Mr. and Mrs. T. D. Ruddock of Philo showed what a determined hunter can do, even if she is only a slip of a girl.

Out stalking for a buck last week, accompanied by her father, her brother Tom and a friend, Mary shot a buck which their dogs had brought into the open. The wounded animal went over a bank with the dogs in pursuit and "bayed up" near a creek.

Perhaps a bit excited; perhaps fearing for the safety of the dogs, Miss Ruddock started to scramble down the bank, missed her footing and fell a distance of 50 feet with a short pause when she landed on an overhanging ledge.

She landed near the wounded deer and he immediately charged. She sidestepped and swung her rifle and landed, breaking the barrel. The stunned buck gave up and jumped into the creek and drowned.

That's her story and we'll stick to it.

Sluggers Who Will Battle Willits For League Title Sunday

LEFT TO RIGHT, top row: Bob Moroni, catcher; John Boster, pitcher; Willy Wada, shortstop; Bob Guidi, centerfield; Ado Severi, pitcher; Ernie Mosna, third base; bottom row: Foggy Ottosen, manager and first base; John Harding, leftfield; Jimmie Laviletta, second base; Norman Baird, rightfield. Larry Hallman, mascot, not shown in picture. These are the boys who will play Willits for the championship in Sunday's game at Talmage.

VARIETY OF SHOWS AND FUN AT FAIR

Carnival, Races, Dancing, Vaudeville To Provide Fun

Entertainment for the Twelfth District Fair promises to satisfy the tastes of all types. The Breakfast Club is bringing up a number of acts for the Friday night dancing and floor show, reputedly at a cost of a thousand dollars, while the fair association itself has acquired one of the better carnivals in the state. Refreshments will be served by the Grange, the Presbyterian church, the Seven-Thirty Club, 20-30 Club and V.F.W. These will range from sonw-cones and apples to beer and cokes.

The big carnival will feature 10 major rides for adults and five kiddy rides. There will be plenty of good clean fun for young and old.

The Breakfast Club's share of the entertainment, Friday at 8:30 p.m., will feature stars of stage, screen and radio, playing in the Horse Arena. Among these will be a marimba artist in a fluorescent costume performing under ultra violet lights; Hestwood's Marionettes, which played in the Golden Gate International Exposition; Bob King, ventriloquist; the Band of Gold from San Francisco, and Jorge as singer and master of ceremonies.

The show will be from 8:30 to 9:15, and dancing will continue from then to midnight.

VFW Takes 9-3 Win Over Calpella Men

Veterans of Foreign Wars took an easy victory over the Calpella Merchants Tuesday night, beating a previously undefeated team 9-3.

Rene Sanchez pitched a four-hitter for V.F.W.; Ed Syler threw them for the Calpella men. Home runs by Bob Guidi and Wada contributed strongly to the V.F.W. win, bringing in seven of their nine runs.

One double play occurred during the fame, from Wada to Laviletta to Baird.

Only one game is scheduled for Friday night, because of the fair. U.A.A., at 7 o'clock.

Lake County Ranchers Mad Over Slain Calf

While investigating the shooting of a calf in the Middletown district, Game Wardens Sawyer and Dowell came upon Perry and Harold Adams of Middletown and James Earp and Dennis Plummer of Hayward doing a bit of spotlighting, according to their report to Capt. Scott Feland of Ukiah.

When questioned about the calf they admitted they might have killed it and offered to pay for it. In Judge Erwin's court the next day they were fined $250 each for the spotlighting, in a courtroom filled with irate ranchers who were on the warpath over the slain calf.

Searching the home of the Adams boys' father afterwards, the wardens found a part of a fawn, for which he was fined $50.

FRIDAY NOON FIRE ALARM

The fire department was called to the Jesse Ginochio home on North Dora street Friday at 1:30 where backyard grass had caught fire from an incinerator.

Phone Company Is Moving In Monday

Monday is moving day for Pacific Telegraph and Telephone Company which will take possession of its new building at 162 West Smith street. According to J. F. Danner of Santa Rosa, relief manager who is taking Manager John F. Brennan's place since his accident last week, permission was received Wednesday to make the move to the new location near the Chevrolet agency between State and School streets.

Management during Mr. Brennan's absence will alternate between Mr. Danner and C. S. Clark, also from the Santa Rosa office. Word received Wednesday was that Mr. Brennan, injured in a motor accident near Eureka, has had his arm reset in a San Francisco hospital and will undergo another operation for the leg fracture and that he will be unable to return to his office for about two months.

Mrs. Brennan, who was hospitalized in Eureka for less serious injuries was removed Wednesday to the home of her parents, Mr. and Mrs. Louis Lanini of Ferndale, south of Eureka.

20-30 Down Demolay In Third-Inning Hit Spree

A third-inning hitting spree enabled 20-30 to down the Demolays 8-2 in the B league game Tuesday night.

George Hingerfield scored the only home run, while Pitcher Stanley turned in an outstanding pitching job for 20-30. Nelson and Myers pitched for Demolay.

Willits Here For Title Tilt Sunday

Talmage Sluggers will tangle with Willits Sunday at about 1:45 on the Talmage diamond for the Mendocino County League championship. Game will start after the fair parade is over.

In Talmage's last conflict with Willits the final score was 8-7. The Sluggers were "ruined with home runs," as Manager Ottosen put it. They are practicing every night, he says, and will be in top condition for the meeting with Willits.

Ado Severi is scheduled to start as hurler for the Sluggers.

VISIT OVER WEEKEND

Mr. and Mrs. E. Ringue, of South San Francisco, who have purchased orchard property on South State street, visited over the weekend in Ukiah. They plan to build a home and move here in the future.

ROTARY DISTRICT GOVERNOR COMING

At the August 24 meeting of the Rotary Club of Ukiah will welcome Harold D. Bostock, Governor of the 104th District of Ro-

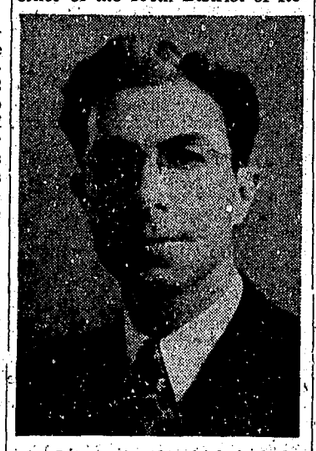

tary International, which includes 41 clubs in the region from Hollister on the south to Arcata an the north. Mr. Bostock is manager and assistant vice president of Canta Rosa, and is a member fo the Rotary Club of Santa Rosa.

Mr. Bostock will visit the Rotary Club of Ukiah to advise and assist President E. H. Balyeat, Secretary Burnam Heryford and other officers of the club in matters pertaining to club administration and Rotary service activities. He is one of the 180 district governors of Rotary International who are supervising the activities of some 6500 clubs with a membership of 320,000 business and professional executives in 80 countries and geographical regions throughout the world, who are developing better understanding and fellowship among business and professional men, promoting community-betterment undertakings, raising the standards of businesses and professions, and fostering the advancement of good will, understanding and peace among all the peoples of the world.

During the last fiscal year, 320 new Rotary clubs were organized in 35 countries of North, South and Central America, Europe, Asia, Africa and the Islands of the Pacific. Four of these new clubs were organized in the 104th District, at Campbell, Willits, Sausalito and Healdsburg.

ON EQUALIZATION BOARD

Jerrold L. Seawell, board of equalization member, Third district, announces the appointment of Mrs. Celia De Conter to the Ukiah office of the board, to assist A. J. Whitney, R. C. Dickson and A. D. Louder in the sales tax, motor vehicle transportation tax and liquor control divisions. Effective August 16 the local office in the Preston building will be open Monday through Friday.

Coast Crash Victim Dead

Robert Coverston Dies of Injuries In Sunday Wreck

Robert Coverston, 17, son of Mr. and Mrs. David Coverston of Fort Bragg, died at the Community Hospital Tuesday morning from injuries received in a Sunday morning auto accident.

Three other Fort Bragg boys in the auto, which went off the road at the first turn north of Mendocino early Sunday morning, escaped with minor cuts and bruises.

Young Coverston suffered injuries to his head and was unconscious in the hospital until he died.

Others in the automobile were Orville Kirkpatrick, the driver; Gene Stanley and Raymond Berg.

According to Deputy Sheriff Ward Ries, who investigated the accident, the car went through the fence and down an embankment, rolling over several times. Deputy Ries said that had the accident occurred a few feet further along the road, the auto probably would have gone over a 75-foot drop and ended up in the ocean.

Heavy fog on the highway was believed to have caused the accident. In addition to his parents, Coverston is survived by nine brothers and sisters: Cecil, Dana, Claude, Maple, all of Fort Bragg; Earl of Eureka, Jewel of Omaha, Jimmie of San Mateo, Louise of Walker, Minn., and Otto of Santa Rosa.

Lodi Man Is Injured In Wednesday Crash

Pete Floros of Lodi was brought to the Ukiah General Hospital Wednesday morning by the ambulance after a collision on the Redwood highway, a mile and a half south of Ukiah, at 5:30 o'clock.

Claude Foster of Ukiah, driving an Intercity Transport truck, was traveling south when struck by Floros' car, which was over the center line. Patrolman Stinehoff investigated and issued a citation to Floros.

Synthetic DuPont Boy Hangs Paper Here; Takes Powder

Ukiah police are looking for one of the DuPont boys of high explosive fame—who called himself Terry, the Third—a guest of a local hotel last week and after arranging accommodations for himself and wife and brother-in-law, Elmer Guggenheim, went about having a time.

The hotel accommodations were paid for one week in advance, with a check drawn for several dollars more than the amount, then Terry, the Third, went out along the boulevard and the trail he left indicated that he succeeded beyond reason.

Representing himself as owner of northern California quicksilver mines and as being here to look after those interests and to look into certain major industries which are in the offing here, Mr. DuPont picked up a couple of local characters and soon had hired one as his mechanic and chauffeur.

To keep himself in character, Terry had to do some refunding, now and then, and brought his check book into play on six separate occasions, to replenish his cash. One of the friends he engaged along the way accommodated him with $25. Then there were purchases of shoes, fishing tackle, etc., all paid for with checks which called for more than the purchase price.

DuPont and his friends hit the skids rapidly leaving a trail which the police followed until 3 o'clock in the afternoon and ended at a shack on Ackerman creek west of the Indian village where Terry took a powder while his pals were laying themselves in the waters of the stream.

MARRIAGE LICENSES ISSUED

Ukiah, Aug. 17, Robert D. Stadley and Peggy M. Oller of Laytonville.

City Merchants Busy at Dist. Fair

Contributions by local business firms to the fair will range all the way from small radios to huge van liners, and the commercial end of the fair alone promises to be worth the time taken by visitors.

Empire Office Machines Company is sponsoring a booth at the fair in which up-to-date office equipment will be shown and demonstrated in action, including 1949 model typewriters, filing cabinets, adding machines, and duplicators. Of particular interest is the "spirit-type" duplicator which reproduces in as many as four different colors in one run.

The popular Arizona flagstone brought to Ukiah by Hi-Way Lumber Company will be used as part of the Hopland garden display.

Hansen's Furniture Store is supplying the bedroom and living room furniture for the model home at the fair, and is also having a showing of rattan furniture in its own booth.

1949 Studebaker trucks will feature the Hughes exhibit.

Holz Co.'s exhibit will combine logging, farming and automobile equipment, with the stress laid on Good year tires, John Deere machinery, and Titan chain saws. One of the new features to be demonstrated on tractors will be kneeaction on the front end. New types of graders and land levelers will round out the exhibit.

Vevoda's radio department will display Admiral and Motorola radios, phonographs, and radio-phonographs, while the automobile department will bring out two Chevrolets. One will be a Fleetline Aero sedan, the other a convertible cabriolet.

Cowan Equipment company will feature International Harvester refrigerators and deep-freezers at the fair, while other farm machinery will be set out in front of the nearby Cowan store.

Dick Tuttle, Pontiac dealer, hopes to have a good showing of motor scooters, outboard motors, and possibly the new Pontiac.

Willford's appliance store will show Westinghouse house appliances of the latest type: washers, dryers, ironers, and various other items.

At the Ukiah Van and Storage booth will be a large moving van, spotlighted for evening display, with plaques showing men loading furniture into the van. This display was shipped from the east coast especially for the 12th District Fair.

COUNTY SAWMILLS WILL BE LICENSED

New Ordinance To Aid Enforcement Of Fire Laws

All sawmills and other wood manufacturing plants in the county will be required to obtain a county permit to operate and pay an annual license of $25, an ordinance having been approved by the board of supervisors Monday. As an emergency measure to aid in fire control, it will take effect within 30 days after publication

This ordinance does not affect sawmills operating within incorporated cities.

The new regulations were advocated by the State Department of Fire Control to aid in enforcing state fire protection laws by revealing actual ownership of all the 150 mills which operate in the county. In many of the smaller mills, S. M. Schick, state fire control officer said, ownership is obscure and it is impossible to fix responsibility for violation of regulations on burning waste which is a grave hazard at this time of the year.

The new law will actually help legitimate sawmills and wood manufacturing operators, members of the board agreed in an extended discussion of the ordinance before it was approved. Chairman Haehl said he had no desire to work a hardship on small operators with limited capital and believed the low annual fee would not do so. The law will be enforced by local law enforcement agencies working with the state fire control department.

Police Training School Opening

A police training school opened here Monday afternoon in the high school building and will continue through Tuesday, August 24, the last session being a lecture and demonstration of firing submachine guns, rifles and shotguns.

The school was arranged by Chief of Police John Viarengo and is being participated in by police and other peace officers from all sections of this and Lake county.

Harry M. Kimball, special agent in charge of F.B.I. at San Francisco, has sent Special Agents Richard Nichols and Ray Quinn to conduct the classes through the present week, and C. G. Campbell will be here to conduct the firearms training on August 2, 24.

During the week instructions by Nichols and Quinn will embrace note taking and report writing; interviews and signed statements; discussion and demonstration of photography, charting, plaster casts and handling physical evidence; search of crime scene and recovery of automobile; techniques and mechanics of arrest; evaluation of evidence and preparation of report; firearms instruction, use of handgun and training in firing handgun.

The Monday afternoon session opened with a lecture on evidence collection and preservation, by District Attorney James E. Busch.

Long Beach Lady Passes At Lane's

Mrs. Ethel Clark of Long Beach died of a heart attack Sunday night at Lane's Flat as she was preparing to retire.

Accompanied by her husband, Fred L. Clark, and daughter, Mrs. Hinze, the party had registered at the resort at 3 o'clock Saturday afternoon. At about 9:50 Mrs. Clark left the campfire where a company of guests had gathered, saying that she would retire. A few minutes later Mr. Clark called Mrs. Hinze who went to the cottage and found her mother on the floor, clinging to the bed and gasping for her breath. She put her on the bed and she passed away.

Dr. Lowen of Garberville was called to the resort and Deputy Coroner Bartolomie went up to make the official investigation.

STATIONED IN TEXAS

Pvt. Donald F. Cromwell, son of Mr. and Mrs. Harry Cromwell of North Highway, who went into the army air force a month ago, is now stationed at Lackland Field in San Antonio, Texas. He writes his family that he likes it fine.

Vegetables that can be successfully raised in fall and winter gardens include beets, carrots, leaf or head lettuce, green onions, radishes, turnips, sprouting broccoli, cabbage and cauliflower.

Round Valley Man Has Costly Fire

The Cecil Williams ranch in Round valley suffered a loss of $17,000 last week in the destruction of a barn and contents.

The state forestry department sent crews into the valley and reports that the fire appeared to be the result of a short circuit in the light and power wiring. It was the largest of 11 fires which the forestry crews was called to combat during the week, most of which burned over small areas of brush and grass before brought under control.

Consumed with the barn was a threshing machine, a tractor and other ranch equipment and a large amount of feed.

Supervisors To Visit Teachers Workshop

Monday, August 23, has been set aside as Supervisors' Day at the Mendocino County Education Workshop in Mendocino Woodlands, when members of the county board will visit the camp and learn what goes on where the county teachers congregate each summer.

A program of special events is being prepared in their honor, to be presented in the amphitheater that evening.

On Friday night, August 20, the board will be guests of Willits Lions Club.

THIS BUCK WEIGHED 150

Another "biggest buck" was brought in last weekend by guests of the Oasis Resort on the Hopland-Lakeport road. C. H. Stevens and Dr. Dannaker of San Anselmo and Lon Perrone and J. Ouyount of the Oasis went out a short distance from the resort and bagged a 150-pounder, according to Mrs. A. De Ferrari, owner of the Oasis.

Miss Grace Toles of the Ukiah high school faculty has returned from Walnut Grove where she has spent her vacation.

ROOMS NOW AVAILABLE!
UNSURPASSED ACCOMMODATIONS AT MODERATE PRICES
The Beautiful OLYMPIC HOTEL EDDY AT TAYLOR SAN FRANCISCO
ALL OUTSIDE ROOMS · TILE SHOWER, BATH · GARAGE IN HOTEL · FREE RADIO
WIRE · WRITE · PHONE

Who Is Black Bart?

Black Bart, the gentleman bandit, will live again during the Vintage Centennial in October — but who is he?

This will be the $64 question until September 8 when the first to guess his identity will win a very substantial award. The successful contestant will win a round-trip for two to San Francisco via Southwest Airways, and the new State Theater management will provide tickets to a show and overnight hotel accommodations.

The person who will impersonate Black Bart during the centennial is a Ukiah man, according to the chamber of commerce which is sponsoring the contest. Clues to his identity will appear once each week for three weeks in local newspapers and the contest will end on the night of grand opening of the new theater.

Black Bart, according to local legend, robbed stage coaches, but always politely and with consideration for terrified passengers. He was never known to ride, but appeared on foot at widely separated places throughout northern California in a linen duster. His identity was linked to a hitherto respectable mining man in San Francisco when ownership of a handkerchief he'd dropped at the scene of one robbery was traced to him through a laundry mark.

Some stories say he served time in San Quentin and disappeared—others tell of his hanging on a cypress tree near the San Francisco Presidio. Some aver and others deny that a rock near Willits was one of his hiding places.

To enter the contest, the following coupon may be filled in and mailed to the chamber of commerce. The contest closes September 3 and all entries bearing a later postmark will be disqualified.

Here is this week's clue:

Under the spreading cypress tree
The gentleman bandit strode.
They say he hid behind The Rock,
But no one really knowed.

Grand Opening, State Theatre
September 8, 1948

WHO IS BLACK BART? .....

Your name .....

Address .....

Make your guess and mail this coupon to Chamber of Commerce, Ukiah.

First correct guess drawn on the night of the theatre opening wins contest. Entries must be postmarked on or before Sept. 3, 1948.